



# FIMO



*Building Sustainable Innovation*









PRODUCT CATALOG

Revision A-2024



# INDEX

## Sections and Product Index

	PIM Blocker- Hanger Solutions	1
	Hanger Solutions	2
	Radiating Hanger Solutions	3
	Grounding Solutions	4
	Weatherproofing	5
	Cable Support	6
	Waveguide Bridge	7
	RRU & Antenna Mounts	8
	Site Related	9



## KNOW-HOW AND INNOVATION

In a constantly evolving market such as Telecommunications, FIMO Group is committed to always providing customers with tailor-made solutions. All FIMO's products are designed to meet any installation environment, surpassing sustainability criteria and reducing visual pollution.

Continuous investments in research and development, technology innovation, manufacturing process optimization and excellence in execution are key pillars of our strategy to support customers in every way.

With over 90 years of history, experience, and a significant geographical presence, the FIMO Group is positioned to address a wide variety of Telecom market segments.

## OUR VISION, MISSION AND VALUES

Our mission is to support digital development by providing innovative and smart components and solutions, making FIMO the reference turnkey partner for telecom sites.

As digitalization is shaping the world, our vision is to be at the heart of this change, making our competence available for every player in the ecosystem.

To do so, we are committed to establishing win-win partnerships with our customers to deliver best-in-class solutions and value-added services.



## Our values

### INNOVATION

We pursue innovation to meet your requests helping you to cope with your end-users' requests and to anticipate market needs. The future already lives in our solutions.

### SPEED

Speed is synonymous with efficiency, both in decision-making and execution. Thus our agile processes in the development of new products and our controlled supply chain make it possible to meet specific needs and optimize sites.

### RELIABILITY

One of the distinctive features of FIMO is reliability. The solidity of our company, known all over the world, is a guarantee of security and sustainability for our customers and our partners.

### OUR CUSTOMERS ... OUR FOCUS

FIMO has established strong relationships with the major players in the Telecommunication industry thanks to a unique understanding of their primary needs.

Customer centricity is guaranteed by ensuring that customers are always at the center of our business' philosophy, operations and ideas. This is a constant behavior of the FIMO Group. These values are reflected from product design all the way through to product delivery and provided by a constantly monitored level of service.



## SUPPORTING THE SUSTAINABLE DEVELOPMENT OF THE WORLD'S TELECOM

The FIMO Group's products and solutions are designed to support the development of the world's telecom infrastructure. We provide custom products to many of the world's leading Telecoms operators, delivering solutions that help link communications to communities around the globe.

Our business units are Components, Infrastructure and Solutions.

### Components

We offer any kind of cable clamps and fixing devices, weatherproofing kits, grounding kits, wall entries and other components. It represents one of the widest product lines in the market delivered through a diverse supply chain. FIMO offers a comprehensive range of products, services and the knowledge required to meet the increasing demands of current and potential customers in terms of quality, efficiency and cost-effectiveness.

### Infrastructure

We offer rooftop and tower camouflage solutions, that perfectly integrate with the surrounding environment. FIMO Infrastructure provides our customers with top quality solutions and end-to-end support, from listening to customer needs to designing a tailor-made solution thru installation, we support your project.

## Solutions

We provide any solution needed to smartly connect the different parts of telecom installation. A reliable supply chain, together with the capability to design customized products, position FIMO as a reference partner for telecom players regarding interconnection of devices.

## OUR PEOPLE ... OUR STRENGTH

FIMO strongly relies on the expertise of its people to provide valuable solutions and services to all its customers on every continent. We continuously invest in our people's capabilities, strengthening our most valuable asset. We strongly support the value of teamwork, and we consider the quality of our human resource management as fundamental to the success of our business.

## SUSTAINABILITY

We are committed to providing a full range of products and services that are environmentally sound throughout the entire production process and product lifecycle.



# OUR FOOTPRINT





Delhi



Kolkata



Wuxi



Taiwan

Singapore



The Netherlands



Paris



Lyon



Milan Headquarters



Rome









# PIM Blocker Hanger Solutions

# PIM BLOCKER- HANGER SOLUTIONS

## SIC Plastic Snap-in Cable Clamps

**Application:** Cable Management  
**Size:** 4mm - 7mm Cable  
**Design:** Molded Polymer  
**Feature:** 360° Rotation, Self-adjusting & Variable Diameter  
**Mounts to:** 3/4" Hole  
**Material:** Glass Reinforced Halogen Free PA  
**Includes:** Snap-in Cable Clamps  
**Order Separately:** Adapters



## Universal 3 Way Standoff Adapter

**Application:** Cable Support  
**Design:** Molded Polymer  
**Feature:** 3-Way Mounting of Snap-In Clamps  
**Material:** Engineered Plastic  
**Includes:** Adapter  
**Order Separately:** Acetal Banding, Angle Adapters



Part #	Description	Kit Qty	Wt. Lbs (Wt. Kg)
6122090407	SIC 4-7 P Plastic Snap-in Cable Clamps for 4 - 7mm Cable	Kit of 10	0.26 (0.12)
6122090710	SIC 7-10 P Plastic Snap-in Cable Clamps, 7 - 10mm Cable	Kit of 10	0.26 (0.12)
6122091014	SIC 10-14 P Plastic Snap-in Cable Clamps, 10 - 14mm Cable	Kit of 10	0.26 (0.12)
6122091417	SIC 14-17 P Plastic Snap-in Cable Clamps, 14 - 17mm Cable	Kit of 10	0.26 (0.12)

Part #	Description	Kit Qty	Wt. Lbs (Wt. Kg)
8518049003.P	Universal 3-Way Standoff Adapter	Kit of 10	1.21 (0.55)

# PIM BLOCKER- HANGER SOLUTIONS

## SIC Hybrid Snap-in Hangers

Application:	Cable Management
Size:	1/2" to 1-5/8" Cable
Design:	Formed Steel and Molded Polymer
Feature:	PIM Friendly, Variable Diameter & Self-adjusting
Mounts to:	3/4" Hole
Material:	Stainless Steel & Glass Reinforced Halogen Free PA
Includes:	Snap-in Hanger
Order Separately:	Adapters



Available Exclusively Through  
ConcealFab in North America



Part #	Description	Kit Qty	Wt. Lbs (Wt. Kg)
6121090020	SIC 1H Snap-in Hanger for 1/2" (13 - 19mm) Cable	Kit of 10	0.77 (0.35)
6121090030	SIC 2H Snap-in Hanger for 7/8" (26 - 30mm) Cable	Kit of 10	0.77 (0.35)
6121090040	SIC 3H Snap-in Hanger for 1-1/4" (36 - 42mm) Cable	Kit of 10	1.92 (0.87)
6121090050	SIC 4H Snap-in Hanger for 1-5/8" (48 - 52mm) Cable	Kit of 10	1.92 (0.87)

# PIM BLOCKER- HANGER SOLUTIONS

## SRG Safe Rubber Guards

Application:	Cable Management
Size:	4.5mm to 40mm Cable
Design:	Molded Rubber
Feature:	Increases range of the SIC Hangers & Cable Isolation
Material:	EPDM Rubber
Includes:	Rubber Guard
Order Separately:	SIC Series Snap-in Hangers

Part #	Description	Kit Qty	Wt. Lbs (Wt. Kg)
6140121001	SRG Safe Rubber Guard for 4.5 - 6.5mm Cable, Black, for SIC 1 and SIC 1H	Kit of 10	0.22 (0.10)
6140121002	SRG Safe Rubber Guard for 6.5 - 8.5mm Cable, Black, for SIC 1 and SIC 1H	Kit of 10	0.20 (0.09)
6140121003	SRG Safe Rubber Guard for 8.6 - 10.5mm Cable, Black, for SIC 1 and SIC 1H	Kit of 10	0.20 (0.09)
6140122001	SRG Safe Rubber Guard for 10.6 - 12.5mm Cable, Black, for SIC 2 and SIC 2H	Kit of 10	0.37 (0.17)
6140122002	SRG Safe Rubber Guard for 12.6 - 15.5mm Cable, Black, for SIC 2 and SIC 2H	Kit of 10	0.35 (0.16)
6140122003	SRG Safe Rubber Guard for 15.6 - 17.5mm Cable, Black, for SIC 2 and SIC 2H	Kit of 10	0.31 (0.14)
6140123010	SRG Safe Rubber Guard for 15 - 17mm Cable, Black, for SIC 3 and SIC 3H	Kit of 10	0.95 (0.43)
6140123001	SRG Safe Rubber Guard for 20 - 25mm Cable, Black, for SIC 3 and SIC 3H	Kit of 10	1.19 (0.54)
6140123002	SRG Safe Rubber Guard for 22 - 24mm Cable, Black, for SIC 3 and SIC 3H	Kit of 10	1.10 (0.50)
6140123004	SRG Safe Rubber Guard for 27 - 29mm Cable, Black, for SIC 3 and SIC 3H	Kit of 10	0.86 (0.39)
6140124001	SRG Safe Rubber Guard for 20 - 30mm Cable, Black, for SIC 4 and SIC 4H	Kit of 10	1.23 (0.56)
6140124002	SRG Safe Rubber Guard for 30 - 40mm Cable, Black, for SIC 4 and SIC 4H	Kit of 10	1.23 (0.56)

\*Additional Colors Available Upon Request



# PIM BLOCKER- HANGER SOLUTIONS

## MDM P Plastic Angle Adapters

**Application:** Cable Management  
**Size:** 3/4" and/or 3/8" Hole  
**Design:** Molded Polymer  
**Feature:** Angle Adapter or 3-way Standoff  
**Mounts to:** Angled or Round Members  
**Material:** Glass Reinforced Halogen Free PA  
**Includes:** Angle Adapter  
**Order Separately:** Round Member Adapter or Acetal Banding



6125232019



6125233019



6125233038

Part #	Description	Kit Qty	Wt. Lbs (Wt. Kg)
6125233019	MDM P Plastic Universal Adaptor with 3 x 3/4" Holes (Round Member Adapter Purchased Separately)	Kit of 10	0.88 (0.40)
6125232019	MDM P Plastic Snap-In Angle Adaptor with Locking Screw	Kit of 10	1.57 (0.70)
6125233038	MDM P Plastic Universal Angle Adaptor with 3 x 3/8" Reduction inserts and Locking Screw	Kit of 10	1.67 (0.76)

## SHA P Plastic Single Hanger Adapter

**Application:** Cable Management  
**Size:** 3/4" Hole or 3/8" ISP Insert (Purchased separately)  
**Design:** Molded Polymer  
**Feature:** Attaches via Round Member Adapter or Banding (Purchased Separately)  
**Mounts to:** Round Members  
**Material:** Halogen Free PA  
**Includes:** Adapter  
**Order Separately:** Round Member Adapter or Acetal Banding, ISP Insert



Part #	Description	Kit Qty	Wt. Lbs (Wt. Kg)
6118072819	SHA P Plastic Single Hanger Adaptor, 3/4"	Kit of 10	0.33 (0.15)

## ISP Plastic Angle Adapter Inserts

**Application:** Cable Management  
**Size:** 3/8" Threaded Insert  
**Design:** Molded Polymer  
**Feature:** Converts 3/4" Hole to 3/8" Threaded Hole  
**Mounts to:** Adapters  
**Material:** Glass Reinforced Halogen Free PA  
**Includes:** (10) Inserts  
**Order Separately:** Adapters, Hangers & Hardware



Part #	Description	Kit Qty	Wt. Lbs (Wt. Kg)
6125231938	ISP 3/8" Straight Reduction Insert for Hardware	Kit of 10	0.07 (0.03)

# PIM BLOCKER- HANGER SOLUTIONS

## MHA P Plastic Multi Hanger Adapters

Application:	Cable Management
Size:	3 x 3/8" or 3/4" Holes
Design:	Molded Polymer
Feature:	For Attachment to Large Members, larger than 5-1/2"
Mounts to:	Large Members over 5-1/2"
Material:	UV Resistant PA
Includes:	Adapter
Order Separately:	Acetal Banding & Hanger



6128073019

Part #	Description	Kit Qty	Wt. Lbs (Wt. Kg)
6128073019	MHA P Plastic Adaptor with 3 x 3/4" Holes	Kit of 10	1.37 (0.62)
6128073038	MHA P Plastic Adaptor with 3 x 3/8" Reduction Inserts	Kit of 10	1.56 (0.71)

## Polymer Round Member Adapters

Application:	Cable Support
Size:	1/2" Wide, Adjustable Diameter
Feature:	Adapts to Round Members
Mounts to:	Versions for 1" to 6" Round Members
Material:	Nylon
Includes:	Round Member Adapter
Order Separately:	Hangers & Adapters



Part #	Description	Kit Qty	Wt. Lbs (Wt. Kg)
FM-RMA100P	Polymer Round Member Adapter 1" to 2" (25.4mm - 50.8mm)	Kit of 10	0.31 (0.14)
FM-RMA200P	Polymer Round Member Adapter 2" to 3" (50.8mm - 76.2mm)	Kit of 10	0.33 (0.15)
FM-RMA300P	Polymer Round Member Adapter 3" to 4" (76.2mm - 101.6mm)	Kit of 10	0.37 (0.17)
FM-RMA400P	Polymer Round Member Adapter 4" to 5" (101.6mm - 127.0mm)	Kit of 10	0.40 (0.18)
FM-RMA500P	Polymer Round Member Adapter 5" to 6" (127.0mm - 152.4mm)	Kit of 10	0.42 (0.19)



# PIM BLOCKER- HANGER SOLUTIONS

## Acetal Bands

**Application:** Cable Support  
**Size:** Universal  
**Design:** Meets Performance Requirements of Telecordia TR-TSY-00789  
**Mounts to:** Round Members  
**Material:** Acetal (Delrin®)  
**Includes:** Bands & Locking Heads  
**Order Separately:** Hangers & Adapters



Part #	Description	Kit Qty	Wt. Lbs (Wt. Kg)
FM-TWAG16	Acetal Band with Pre-Attached Locking Heads, 1/2" x 16"	Kit of 50	1.51 (0.69)
FM-TWAG18	Acetal Band with Pre-Attached Locking Heads, 1/2" x 18"	Kit of 50	1.68 (0.76)
FM-TWAG27	Acetal Band with Pre-Attached Locking Heads, 1/2" x 27"	Kit of 25	1.19 (0.54)

## Acetal Banding Locking Heads

**Application:** Cable Support  
**Size:** Universal  
**Design:** Meets Performance Requirements of Telecordia TR-TSY-00789  
**Mounts to:** Round Members  
**Material:** Acetal (Delrin®)  
**Includes:** Bands & Locking Heads  
**Order Separately:** Hangers & Adapters



Part #	Description	Kit Qty	Wt. Lbs (Wt. Kg)
FM-TWAGLH25	Acetal Banding, Locking Head	Kit of 25	0.20 (0.09)
FM-TWAGLH100	Acetal Banding, Locking Head	Kit of 100	0.79 (0.36)

## Acetal Banding Reel



Part #	Description	Kit Qty	Wt. Lbs (Wt. Kg)
FM-TWAGR50	Acetal Banding, 1/2" x 50' Reel	Kit of 1	0.94 (0.43)

## Acetal Banding Tensioning Tool



Part #	Description	Kit Qty	Wt. Lbs (Wt. Kg)
FM-TWRHDIT	Acetal Banding, Tensioning Tool	Kit of 1	0.54 (0.24)

# PIM BLOCKER- HANGER SOLUTIONS

## Large Cable Support Blocks

Application:	Cable Support
Size:	4mm to 58mm Cable
Design:	Molded Polymer
Feature:	Compact, Multi-Run Hanger
Mounts from:	3/8" or M10 Threaded Rod
Material:	Engineered Plastic
Includes:	Cable Support Blocks
Order Separately:	Mounting Hardware Kits & Barrel Cushions



Part #	Description	Kit Qty	Wt. Lbs (Wt. Kg)
FM-CBA4	Cable Block for for 4mm x 6mm Fiber Kit	Kit of 10	1.26 (0.57)
FM-CBA14	Cable Block for 1/4" (6 - 8mm) Cable	Kit of 10	0.98 (0.44)
FM-CBA38	Cable Block for 3/8" (10 - 12mm) Cable	Kit of 10	1.19 (0.54)
FM-CBA12	Cable Block for 1/2" (15 - 17mm) Cable	Kit of 10	1.43 (0.65)
FM-CBA58	Cable Block for 5/8" (18 - 20mm) Cable	Kit of 10	1.43 (0.65)
FM-CBA23	Cable Block for 22 - 24mm Cable	Kit of 10	1.50 (0.68)
FM-CBA78	Cable Block for 7/8" (27 - 29mm) Cable	Kit of 10	1.80 (0.82)
FM-CBA35	Cable Block for 34 - 36mm Cable	Kit of 10	2.00 (0.91)
FM-CBA114	Cable Block for 1-1/4" (39 - 42mm) Cable	Kit of 10	2.50 (1.13)
FM-CBA158	Cable Block for 1-5/8" (50 - 54mm) Cable	Kit of 10	3.06 (1.39)
FM-CBA214	Cable Block for 2-1/4" (56 - 58mm) Cable	Kit of 10	3.06 (1.39)

## Stainless Steel Mounting Hardware Kits for Cable Support Blocks and Hanger Clamps

Application:	Cable Support
Size:	3/8"
Design:	Hardware Kit for Cable Support Blocks
Material:	Stainless Steel
Includes:	10 x Threaded rods, 30 x Hex Nuts, 20 x Lock & 40 x Flat Washers
Order Separately:	Cable Support Blocks



Part #	Description	Kit Qty	Wt. Lbs (Wt. Kg)
FM-CBHK1SS	3/8" x 4-3/4" Stainless Steel Hardware Kit for One Cable Block	Kit of 10	1.83 (0.83)
FM-CBHK2SS	3/8" x 7-1/4" Stainless Steel Hardware Kit for Two Cable Blocks	Kit of 10	2.47 (1.12)
FM-CBHK3SS	3/8" x 9-3/4" Stainless Steel Hardware Kit for Three Cable Blocks	Kit of 10	2.89 (1.31)

\*Metric Hardware Available Upon Request

## Galvanized Mounting Hardware Kits for Cable Support Blocks and Hanger Clamps

Application:	Cable Support
Size:	3/8"
Design:	Hardware Kit for Cable Support Blocks
Material:	Hot Dip Galvanized Steel
Includes:	10 x Threaded rods, 30 x Hex Nuts, 20 x Lock & 20 x Flat Washers
Order Separately:	Cable Support Blocks



Part #	Description	Kit Qty	Wt. Lbs (Wt. Kg)
FM-HKSSCB158	3/8" x 4-1/4" Galvanized Hardware Kit for One Cable Block	Kit of 10	1.83 (0.83)
FM-HKDCB158	3/8" x 7" Galvanized Hardware Kit for Two Cable Blocks	Kit of 10	2.47 (1.12)
FM-HKTCB158	3/8" x 9-1/2" Galvanized Hardware Kit for Three Cable Blocks	Kit of 10	2.89 (1.31)

\*Metric Hardware Available Upon Request



# PIM BLOCKER- HANGER SOLUTIONS

## SEB Calibrated Twin Saddles

Application:	Cable Management
Size:	4.5mm to 60mm Cable
Design:	Molded Polymer
Feature:	Multiple Cable Sizes, 2 & 4 Hole Saddles
Mounts to:	3/8" or M10 Threaded Rod
Material:	Fibreglass Halogen Free PP
Includes:	Saddles
Order Separately:	3/8" or M10 Mounting Hardware & Adapters



Twin Saddles Part #	Description	Kit Qty	Wt. Lbs (Wt. Kg)
6133074055	SEB Calibrated Twin Saddle for 4.5 - 5.5mm Cable	Kit of 20	0.80 (0.36)
6133074008	SEB Calibrated Twin Saddle for 6 - 8mm Cable	Kit of 20	1.06 (0.48)
6133074009	SEB Calibrated Twin Saddle for 8 - 9mm Cable	Kit of 20	1.00 (0.45)
6133074011	SEB Calibrated Twin Saddle for 10 - 11mm Cable	Kit of 20	1.00 (0.45)
6133074013	SEB Calibrated Twin Saddle for 12 - 13mm Cable	Kit of 20	1.40 (0.64)
6133074014	SEB Calibrated Twin Saddle for 1/2" S (13 - 14mm) Cable	Kit of 20	1.28 (0.60)
6133074012	SEB Calibrated Twin Saddle for 1/2" (16 - 17mm) Cable	Kit of 20	1.20 (0.54)
6133074021	SEB Calibrated Twin Saddle for 5/8" S (20 - 21mm) Cable	Kit of 20	2.20 (1.00)
6133074058	SEB Calibrated Twin Saddle for 5/8" (21 - 23mm) Cable	Kit of 20	2.00 (0.90)
6133074078	SEB Calibrated Twin Saddle for 7/8" (27 - 28mm) Cable	Kit of 20	1.80 (0.82)
6133074114	SEB Calibrated Twin Saddle for 1-1/4" (39 - 40mm) Cable	Kit of 20	2.96 (1.24)
6133074158	SEB Calibrated Twin Saddle for 1-5/8" (50 - 52mm) Cable	Kit of 20	4.20 (1.90)
6133074214	SEB Calibrated Twin Saddle for 2-1/4" (58 - 60mm) Cable	Kit of 20	5.00 (2.28)

Quad Saddles Part #	Description	Kit Qty	Wt. Lbs (Wt. Kg)
6133074465	SEB Calibrated Twin Saddle for 4.5 - 5.5mm Cable	Kit of 20	1.20 (0.54)
6133074408	SEB Calibrated Twin Saddle for 6 - 8mm Cable	Kit of 20	1.54 (0.70)
6133074411	SEB Calibrated Twin Saddle for 8 - 9mm Cable	Kit of 20	1.54 (0.70)
6133074414	SEB Calibrated Twin Saddle for 10 - 11mm Cable	Kit of 20	2.20 (1.00)
6133074412	SEB Calibrated Twin Saddle for 12 - 13mm Cable	Kit of 20	2.20 (1.00)

# PIM BLOCKER- HANGER SOLUTIONS

## SAC Mini Saddles

Application:	Cable Management
Size:	4mm to 21mm Cable
Design:	Molded Polymer
Feature:	One-Piece Hinged Design, Multiple Cable Sizes
Mounts to:	3/8" or M10 Threaded Rod
Material:	Halogen Free PA
Includes:	Saddles
Order Separately:	3/8" or M10 Mounting Hardware & Adapters



Part #	Description	Kit Qty	Wt. Lbs (Wt. Kg)
6133077205	SAC Mini Saddles for 4 - 5mm Cable	Kit of 20	0.80 (0.36)
6133077265	SAC Mini Saddles for 4.5 - 6.5mm Cable	Kit of 20	0.70 (0.32)
6133077207	SAC Mini Saddles for 5 - 7mm Cable	Kit of 20	0.74 (0.34)
6133077209	SAC Mini Saddles for 7 - 9mm Cable	Kit of 20	0.62 (0.28)
6133077211	SAC Mini Saddles for 9 - 11mm Cable	Kit of 20	0.52 (0.24)
6133070212	SAC Mini Saddles for 9 - 12mm Cable	Kit of 20	0.52 (0.24)
6133072214	SAC Mini Saddles for 11 - 14mm Cable	Kit of 20	1.10 (0.50)
6133072212	SAC Mini Saddles for 14 - 17mm Cable	Kit of 20	0.84 (0.38)
6133072220	SAC Mini Saddles for 17 - 20mm Cable	Kit of 20	1.86 (0.84)
6133072221	SAC Mini Saddles for 19 - 21mm Cable	Kit of 20	1.64 (0.74)

Part #	Description	Kit Qty	Wt. Lbs (Wt. Kg)
6133070507	SAC Mini Saddles for (1) 4 - 5mm & (1) 5 - 7mm Cable	Kit of 20	0.52 (0.24)
6133070511	SAC Mini Saddles for (1) 4 - 5mm & (1) 9 - 11mm Cable	Kit of 20	0.70 (0.32)
6133070514	SAC Mini Saddles for (1) 4 - 5mm & (1) 11 - 14mm Cable	Kit of 20	1.28 (0.58)
6133070709	SAC Mini Saddles for (1) 5 - 7mm & (1) 7 - 9mm Cable	Kit of 20	0.70 (0.32)
6133070711	SAC Mini Saddles for (1) 5 - 7mm & (1) 9 - 11mm Cable	Kit of 20	0.66 (0.30)
6133070714	SAC Mini Saddles for (1) 5 - 7mm & (1) 11 - 14mm Cable	Kit of 20	1.24 (0.56)
6133070717	SAC Mini Saddles for (1) 5 - 7mm & (1) 14 - 17mm Cable	Kit of 20	1.10 (0.50)
6133072712	SAC Mini Saddles for (1) 5 - 7mm & (1) 9 - 12mm Cable	Kit of 20	1.00 (0.48)
6133072717	SAC Mini Saddles for (1) 5 - 7mm & (1) 14 - 17mm Cable	Kit of 20	1.10 (0.50)
6133072714	SAC Mini Saddles for (1) 5 - 7mm & (1) 11 - 14mm Cable	Kit of 20	1.20 (0.54)
6133070720	SAC Mini Saddles for (1) 5 - 7mm & (1) 17 - 20mm Cable	Kit of 20	2.38 (1.08)
6133070911	SAC Mini Saddles for (1) 7 - 9mm & (1) 9 - 11mm Cable	Kit of 20	0.66 (0.30)
6133070914	SAC Mini Saddles for (1) 7 - 9mm & (1) 11 - 14mm Cable	Kit of 20	1.20 (0.54)

# PIM BLOCKER- HANGER SOLUTIONS

## SAM Hinged Single Saddles

Application:	Cable Management
Size:	10mm to 52mm Cable
Design:	Molded Polymer
Feature:	Stackable & Hinged Design
Mounts to:	3/8" or M10 Threaded Rod
Material:	Talc Reinforced Halogen Free PP
Includes:	Saddles
Order Separately:	3/8" or M10 Mounting Hardware & Adapters



Part #	Description	Kit Qty	Wt. Lbs (Wt. Kg)
6133150011	SAM Hinged Single Saddle for 10 - 11mm cable	Kit of 20	0.70 (0.32)
6133150014	SAM Hinged Single Saddle for 13 - 14mm cable	Kit of 20	1.00 (0.48)
6133150012	SAM Hinged Single Saddle for 1/2" (16 - 17mm) cable	Kit of 20	0.98 (0.44)
6133150021	SAM Hinged Single Saddle for 5/8" (20 - 21mm) cable	Kit of 20	1.76 (0.80)
6133150078	SAM Hinged Single Saddle for 7/8" (27 - 28mm) cable	Kit of 20	1.40 (0.64)
6133150114	SAM Hinged Single Saddle for 1-1/4" (39 - 40mm) cable	Kit of 20	2.20 (1.00)
6133150158	SAM Hinged Single Saddle for 1-5/8" (50 - 52mm) cable	Kit of 20	2.60 (1.20)

## BAP Tower Adapter

Application:	Cable Management
Size:	3/8" or M10 Mounting Hardware
Design:	Molded Polymer
Feature:	Adapts Round Members to Saddle Hanger
Mounts to:	Round Member > 2"
Material:	Halogen Free UV Resistant PA
Includes:	Adapter
Order Separately:	Threaded Rod, Acetal Banding & Saddles



Part #	Description	Kit Qty	Wt. Lbs (Wt. Kg)
6132091000	BAP Tower Adapter for 3/8" & M10 Threaded Rods	Kit of 20	1.32 (0.60)

# PIM BLOCKER- HANGER SOLUTIONS

## MPM Self-Locking Plastic Clamp

**Application:** Cable Management  
**Size:** M8 Threaded Hole  
**Design:** Molded Polymer  
**Feature:** Adapts to Angle Members for Hangers  
**Mounts to:** Angled Members, 3 - 25mm  
**Material:** Halogen Free PA  
**Includes:** Plastic Clamp  
**Order Separately:** M8 Threaded Rod & Hangers



6115232525.PA

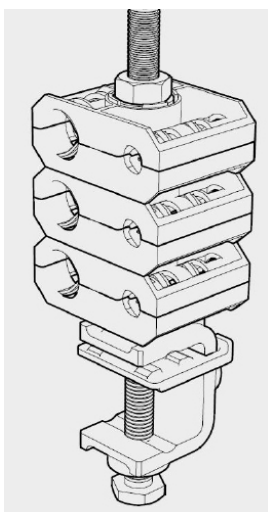

MPM + SEB

Part #	Description	Kit Qty	Wt. Lbs (Wt. Kg)
6115232525.PA	MPM Self-Locking M8 Mini Plastic Clamp	Kit of 20	0.92 (0.42)

## BFI Threaded Rod Kits

**Application:** Cable Management  
**Size:** 3/8" or M10  
**Design:** Hardware for Saddle & Cable Blocks  
**Feature:** Supports Cable Saddles & Blocks  
**Material:** Stainless Steel  
**Includes:** Threaded Rods, Hex Nuts, Lock & Flat Washers  
**Order Separately:** Saddles & Cable Blocks



Part #	Description	Kit Qty	Wt. Lbs (Wt. Kg)
3/8" Threaded Rod Kits			
8510007004	BFI Threaded Rod Kit, 3/8"x 4"	Kit of 10	1.80 (0.82)
8510007006	BFI Threaded Rod Kit, 3/8"x 6"	Kit of 10	2.20 (1.00)
8510007008	BFI Threaded Rod Kit, 3/8"x 8"	Kit of 10	2.80 (1.27)
8510007012	BFI Threaded Rod Kit, 3/8"x12"	Kit of 10	3.20 (1.54)
M10 Threaded Rod Kits			
6115381010	BFI Threaded Rod Kit, M10 x 100mm	Kit of 10	1.80 (0.82)
6115381015	BFI Threaded Rod Kit, M10 x 150mm	Kit of 10	2.20 (1.00)
6115381020	BFI Threaded Rod Kit, M10 x 200mm	Kit of 10	2.80 (1.27)
6115381025	BFI Threaded Rod Kit, M10 x 250mm	Kit of 10	3.20 (1.54)
6115381030	BFI Threaded Rod Kit, M10 x 300mm	Kit of 10	3.60 (1.63)



# Hanger Solutions

# HANGER SOLUTIONS

## Lace-Up Wire Mesh Grips

**Application:** Cable Support  
**Size:** Cable & Elliptical Waveguide  
**Design:** For Hoisting, Pulling & Suspension  
**Feature:** Lace-Up Installation at any Point on Cable  
**Mounts to:** Engineered Attachment Point  
**Material:** Stainless Steel  
**Includes:** Wire Mesh Grip with Lace

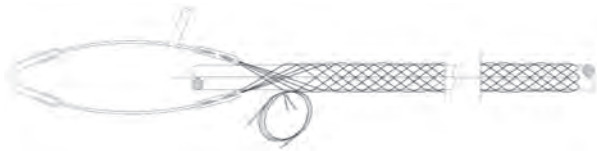

Lace-up Wire Mesh Grip with Lace

Part #	Description	Kit Qty	Wt. Lbs (Wt. Kg)
619000009	Lace-Up Wire Mesh Grip for 1/4" (7 - 10mm) Cable	Each	0.20 (0.10)
619000011	Lace-Up Wire Mesh Grip for 3/8" (10 - 15mm) Cable	Each	0.20 (0.10)
619000017	Lace-Up Wire Mesh Grip for 1/2" (15 - 20mm) Cable, EW180, WE190, WE191 and E185	Each	0.30 (0.10)
619000022	Lace-Up Wire Mesh Grip for 5/8" (20 - 25mm) Cable, EW122, EW127, EW132, WE122, WE130, WE150, E130 and E150	Each	0.40 (0.20)
619000028	Lace-Up Wire Mesh Grip for 7/8" (25 - 35mm) Cable, EW85, WE90, WE108 and E105	Each	0.60 (0.30)
619000040	Lace-Up Wire Mesh Grip for 1-1/4" (35 - 45mm) Cable, EW64	Each	0.60 (0.30)
619000052	Lace-Up Wire Mesh Grip for 1-5/8" (45 - 50mm) Cable, EW52 and EW63	Each	1.30 (0.60)
619000060	Lace-Up Wire Mesh Grip for 2-1/4" (50 - 63mm) Cable EW37	Each	1.30 (0.60)

## Pre-Laced Wire Mesh Grips

**Application:** Cable Support  
**Size:** 3/8" to 2-1/4" Cable  
**Design:** For Hoisting, Pulling & Suspension  
**Feature:** Pre-Laced to Simplify Installation  
**Mounts to:** Engineered Attachment Point  
**Material:** Stainless Steel  
**Includes:** Wire Mesh Grip with Crimping Clamp

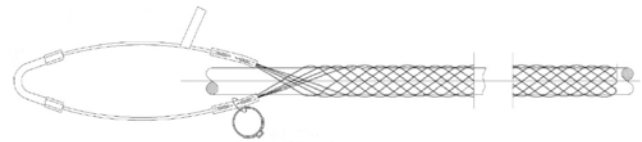

Pre-laced Wire Mesh Grip with Crimping Clamp

Part #	Description	Kit Qty	Wt. Lbs (Wt. Kg)
619010007	Pre-Laced Wire Mesh Grip for 1/4" (7 - 10mm) Cable	Each	0.20 (0.10)
619010011	Pre-Laced Wire Mesh Grip for 3/8" (10 - 15mm) Cable	Each	0.30 (0.10)
619010017	Pre-Laced Wire Mesh Grip for 1/2" (15 - 20mm) Cable	Each	0.40 (0.20)
619010022	Pre-Laced Wire Mesh Grip for 5/8" (20 - 25mm) Cable	Each	0.40 (0.20)
619010028	Pre-Laced Wire Mesh Grip for 7/8" (25 - 35mm) Cable	Each	0.50 (0.20)
619010040	Pre-Laced Wire Mesh Grip for 1-1/4" (35 - 45mm) Cable	Each	0.50 (0.20)
619010052	Pre-Laced Wire Mesh Grip for 1-5/8" (45 - 50mm) Cable	Each	1.30 (0.60)
FM-HGC214	Pre-Laced Wire Mesh Grip for 2-1/4" (50 - 63mm) Cable	Each	1.30 (0.60)



# HANGER SOLUTIONS

## Stackable Snap-In Hanger

**Application:** Cable Support  
**Size:** 1/2" to 1-5/8" Cable  
**Design:** Formed Stainless Steel  
**Feature:** Stackable  
**Mounts From:** 3/4" Holes  
**Material:** Stainless Steel



Part #	Description	Kit Qty	Wt. Lbs (Wt. Kg)
FM-W12SHS	Stackable Snap-In Hanger for 1/2" (13.7 - 16.2mm) Cable	Kit of 10	0.68 (0.31)
FM-W78SHS	Stackable Snap-In Hanger for 7/8" (26.7 - 31mm) Cable	Kit of 10	0.80 (0.36)
FM-W114SHS	Stackable Snap-In Hanger for 1-1/4" (37.5 - 43.2mm) Cable	Kit of 10	0.96 (0.43)
FM-W158SHS	Stackable Snap-In Hanger for 1-5/8" (48.2 - 52mm) Cable	Kit of 10	1.13 (0.51)

\*Patented Product

## Angle Rail Adapter

**Application:** Cable Support  
**Size:** 3/4" Hole for Snap-in Hangers  
**Mounts to:** 1-5/8" Square Rail  
**Material:** Stainless Steel



Part #	Description	Kit Qty	Wt. Lbs (Wt. Kg)
FM-ARA22	Angle Rail Adapter 22mm for 1-5/8" Square Rail	Kit of 10	0.77 (0.35)

## SIC Snap-in Hangers

**Application:** Cable Management  
**Size:** 1/2" to 1-5/8"  
**Design:** Formed Steel  
**Feature:** Variable Diameter & Self-adjusting  
**Mounts to:** 3/4" Hole  
**Material:** Stainless Steel



Part #	Description	Kit Qty	Wt. Lbs (Wt. Kg)
6120090020	SIC 1 Snap-in Hanger for 1/2" (13 - 19mm) Cable	Kit of 10	0.77 (0.35)
6120090030	SIC 2 Snap-in Hanger for 7/8" (25 - 28mm) Cable	Kit of 10	0.77 (0.35)
6120090040	SIC 3 Snap-in Hanger for 1-1/4" (36 - 42mm) Cable	Kit of 10	1.92 (0.87)
6120090050	SIC 4 Snap-in Hanger for 1-5/8" (48 - 52mm) Cable	Kit of 10	1.92 (0.87)

# HANGER SOLUTIONS

## Universal Snap-In Hangers

**Application:** Cable Support  
**Size:** 1/2" to 2-1/4" Cable  
**Feature:** Universal Cable Diameter  
**Mounts to:** 3/4" Holes  
**Material:** Stainless Steel



Part #	Description	Kit Qty	Wt. Lbs (Wt. Kg)
FM-SHU12	Universal Snap-In Hanger for 1/2" (16 - 18mm) Cable	Kit of 10	0.70 (0.30)
FM-SHU58	Universal Snap-In Hanger for 5/8" (18 - 20mm) Cable	Kit of 10	1.00 (0.50)
FM-SHU78	Universal Snap-In Hanger for 7/8" (27 - 29mm) Cable	Kit of 10	1.20 (0.50)
FM-SHU114	Universal Snap-In Hanger for 1-1/4" (39 - 42mm) Cable	Kit of 10	1.30 (0.60)
FM-SHU158	Universal Snap-In Hanger for 1-5/8" (49 - 52mm) Cable	Kit of 10	1.50 (0.70)
FM-SHU214	Universal Snap-In Hanger for 2-1/4" (60 - 63mm) Cable	Kit of 10	1.70 (0.80)

## Hanger Hardware Kits

**Application:** Cable Support  
**Mounts to:** 7/16" Pre-Punched Hole  
**Material:** Stainless Steel  
**Includes:** (10) Bolts, (10) Nuts, & (10) Lock Washers  
**Order Separately:** Butterfly Hangers



Part #	Description	Kit Qty	Wt. Lbs (Wt. Kg)
FM-HK3410	Hanger Hardware Kit, 3/8" x 3/4" Slotted Hex Head Bolts, Lock Washers and Hex Nuts	Kit of 10	0.50 (0.20)
FM-HK10010	Hanger Hardware Kit, 3/8" x 1" Slotted Hex Head Bolts, Lock Washers and Hex Nuts	Kit of 10	0.60 (0.30)

\*Metric Hardware Kits Available Upon Request

## Butterfly Hangers

**Application:** Cable Support  
**Design:** Formed Stainless Steel  
**Feature:** Heavy Wind Load Support  
**Mounts to:** 7/16" Pre-Punched Hole  
**Material:** Stainless Steel  
**Includes:** Hangers  
**Order Separately:** Hardware Kits & Adapters



Part #	Description	Kit Qty	Wt. Lbs (Wt. Kg)
FM-BH12NH	Butterfly Hanger Kit for 1/2" (16 - 18mm) Cable	Kit of 10	1.00 (0.50)
FM-BH58NH	Butterfly Hanger Kit for 5/8" (18 - 20mm) Cable EW127, EW132, WE130, WE150, E130 & E150	Kit of 10	1.10 (0.50)
FM-BH78NH	Butterfly Hanger Kit for 7/8" (27 - 29mm) Cable EW85, EW90, WE108 & E105	Kit of 10	1.10 (0.50)
FM-BH114NH	Butterfly Hanger Kit for 1-1/4" (39 - 42mm) Cable	Kit of 10	1.40 (0.60)
FM-BH158NH	Butterfly Hanger Kit for 1-5/8" (49 - 52mm) Cable	Kit of 10	1.50 (0.70)
FM-BH214NH	Butterfly Hanger Kit for 2-1/4" (60 - 63mm) Cable	Kit of 10	1.50 (0.70)

### Elliptical Waveguide

FM-BH43NH	Butterfly Hanger Kit for EW43, WE37, WE46, E38 and ES46	Kit of 10	1.50 (0.70)
FM-BH52NH	Butterfly Hanger Kit for EW52, WE61 and E60	Kit of 10	1.50 (0.70)
FM-BH63NH	Butterfly Hanger Kit for EW63, WE65 and E65	Kit of 10	1.50 (0.70)
FM-BH64NH	Butterfly Hanger Kit for EW64	Kit of 10	1.40 (0.60)
FM-BH77NH	Butterfly Hanger Kit for EW77, WE78 and E78	Kit of 10	1.30 (0.60)
FM-BH180NH	Butterfly Hanger Kit for EW180, WE191 and E185	Kit of 10	1.00 (0.50)

\*Hanger Kits Including Hardware Available Upon Request



# HANGER SOLUTIONS

## Universal Barrel Cushions

**Universal Barrel Cushions** provide versatility in all applications reducing material and installation costs by mounting a wide range of cable sizes in a single cushion with a single attachment point.

The unique design allows Barrel Cushions to be individually installed utilizing Butterfly, Stackable Hangers, and Cable Blocks. Barrel Cushions are constructed from UV-resistant, EPDM rubber which is durable in extreme temperatures and harsh environmental conditions.

Universal Barrel Cushions are available to fit all standard cable hanger sizes and can accommodate a wide range of cable diameters.

Application:	Cable Support
Size:	1/2" to 2-1/4" Cable
Design:	Molded Rubber
Feature:	Universal Cable Fit
Mounts From:	Snap-in, Butterfly or Block Hangers
Material:	EPDM Rubber
Includes:	Barrel Cushions
Order Separately:	Hanger & Adapters

Part #	Description	Kit Qty	Wt. Lbs (Wt. Kg)
FM-BCU12	Universal Barrel Cushion, 1/2" Hanger (4 - 10mm)	Kit of 10	0.26 (0.12)
FM-BCU78	Universal Barrel Cushion, 7/8" Hanger (4 - 14mm)	Kit of 10	0.57 (0.26)
FM-BCU114	Universal Barrel Cushion, 1-1/4" Hanger (14 - 25mm)	Kit of 10	1.10 (0.50)
FM-BCU158	Universal Barrel Cushion, 1-5/8" Hanger (14 - 36mm)	Kit of 10	1.30 (0.59)
FM-BCU158M7	Universal Barrel Cushion with 7 Holes, 1-5/8" Hanger (7 x 4 - 10mm)	Kit of 10	1.79 (0.81)
FM-BCU214	Universal Barrel Cushion, 2-1/4" Hanger (14 - 43mm)	Kit of 10	2.36 (1.07)

### Our materials are:

- U.S. Engineered
- Patented product US9438021
- ROHS2 and REACH compliant
- Quality tested for durability and strength surpassing all industry standards

## Mounting Options



FM-BCU158

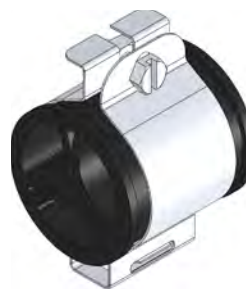

Butterfly Hanger

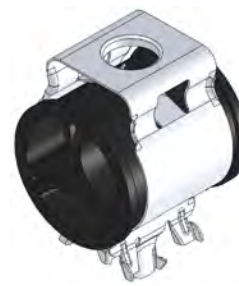

Snap-in Hanger



FM-BCU158M7



Cable Blocks

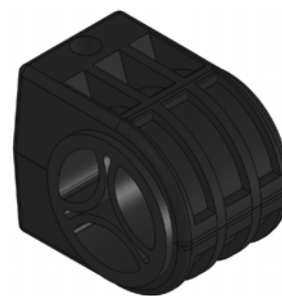

# HANGER SOLUTIONS

## Cushion Inserts

**Application:** Cable Support  
**Size:** 1/4" to 1-1/4" Cable  
**Design:** Molded Rubber  
**Feature:** Single Run  
**Mounts From:** Snap-in, Butterfly or Cable Block Hangers  
**Material:** EPDM Rubber  
**Includes:** Insert Barrel Cushions



Part #		Description	Hanger Size	Kit Qty	Wt. Lbs (Wt. Kg)
FM-CIN3812		Cushion with 1 Hole, 1 x 3/8" (10 - 11mm)	1/2"	Kit of 10	0.20 (0.09)
FM-CIN1478		Cushion with 1 Hole, 1 x 1/4" (7 - 8mm)	7/8"	Kit of 10	0.93 (0.42)
FM-CIN3878		Cushion with 1 Hole, 1 x 3/8" (10 - 11mm)	7/8"	Kit of 10	0.95 (0.43)
FM-CIN1278		Cushion with 1 Hole, 1 x 1/2" (15 - 17mm)	7/8"	Kit of 10	0.71 (0.32)
FM-CIN536478		Cushion with 1 Hole, 1 x 53/64" (21 - 23mm)	7/8"	Kit of 10	0.40 (0.18)
FM-CIN14114		Cushion with 1 Hole, 1 x 1/4" (7 - 8mm)	1-1/4"	Kit of 10	1.95 (0.88)
FM-CIN38114		Cushion with 1 Hole, 1 x 3/8" (10 - 11mm)	1-1/4"	Kit of 10	1.90 (0.86)
FM-CIN58114		Cushion with 1 Hole, 1 x 5/8" (19 - 21mm)	1-1/4"	Kit of 10	1.76 (0.80)
FM-CIN17114		Cushion with 1 Hole, 1 x 17mm - 19mm	1-1/4"	Kit of 10	1.76 (0.80)
FM-CIN22114		Cushion with 1 Hole, 1 x 22mm - 24mm	1-1/4"	Kit of 10	1.30 (0.59)
FM-CIN28114		Cushion with 1 Hole, 1 x 27mm - 29mm	1-1/4"	Kit of 10	1.10 (0.50)
FM-CIN33114		Cushion with 1 Hole, 1 x 33 - 35mm	1-1/4"	Kit of 10	0.59 (0.27)

\*Additional Sizes Available Upon Request

# HANGER SOLUTIONS

## Barrel Cushions

**Application:** Cable Support  
**Size:** 1/4" to 2-1/4" Cable  
**Design:** Molded Rubber  
**Feature:** Multi Run Cushions  
**Mounts From:** Snap-in, Butterfly or Cable Block Hangers  
**Material:** EPDM Rubber  
**Includes:** Barrel Cushions



BC124



BC14381258



BC387

Part #		Description	Hanger Size	Kit Qty	Wt. lbs (Wt. Kg)
FM-BC2478		Cushion with 1 Hole, 1 x 23 - 25mm	7/8"	Kit of 10	2.16 (0.98)
FM-BC138158		Cushion with 1 Hole, 1 x 34 - 36mm	1-5/8"	Kit of 10	1.62 (0.73)
FM-BC134158		Cushion with 1 Hole, 1 x 43 - 45mm	1-5/8"	Kit of 10	0.75 (0.34)
FM-BC1023158		Cushion with 2 Holes, 1 x 10 - 11mm & 1 x 22 - 24mm	1-5/8"	Kit of 10	2.40 (1.09)
FM-BC582		Cushion with 2 Holes, 2 x 20 - 22mm	1-5/8"	Kit of 10	2.20 (1.00)
FM-BC1028158		Cushion with 2 Holes, 1 x 10 - 11mm & 1 x 27 - 29mm	1-5/8"	Kit of 10	2.40 (1.09)
FM-BC10202158		Cushion with 3 Holes, 1 x 10 - 11mm & 2 x 19 - 21mm	1-5/8"	Kit of 10	2.04 (0.92)
FM-BC10232158		Cushion with 3 Holes, 1 x 10 - 11mm & 2 x 22 - 24mm	1-5/8"	Kit of 10	1.84 (0.83)
FM-BC3819163		Cushion with 4 Holes, 1 x 10 - 11mm & 3 x 14 - 16mm	1-5/8"	Kit of 10	2.70 (1.22)
FM-BC124		Cushion with 4 Holes, 4 x 15 - 17mm	1-5/8"	Kit of 10	1.80 (0.82)
FM-BC053383		Cushion with 6 Holes, 3 x 5 - 6mm & 3 x 10 - 11mm	1-5/8"	Kit of 10	2.91 (1.32)

\*Additional Sizes Available Upon Request

# HANGER SOLUTIONS

## Barrel Cushions

**Application:** Cable Support  
**Size:** 1/4" to 2-1/4" Cable  
**Design:** Molded Rubber  
**Feature:** Multi Run Cushions  
**Mounts From:** Snap-in, Butterfly or Cable Block Hangers  
**Material:** EPDM Rubber  
**Includes:** Barrel Cushions



BC144582



BC144384



BC384582

Part #		Description	Hanger Size	Kit Qty	Wt. Lbs (Wt. Kg)
FM-BC144122		Cushion with 6 Holes, 4 x 6 - 7mm & 2 x 15 - 17mm	1-5/8"	Kit of 10	2.20 (1.00)
FM-BC144384		Cushion with 8 Holes, 4 x 6 - 7mm & 4 x 9 - 11mm	1-5/8"	Kit of 10	2.37 (1.07)
FM-BC384122		Cushion with 6 Holes, 4 x 10 - 11mm & 2 x 15 - 17mm	1-5/8"	Kit of 10	1.92 (0.87)
FM-BC144582		Cushion with 6 Holes, 4 x 6 - 7mm & 2 x 20 - 22mm	1-5/8"	Kit of 10	1.79 (0.81)
FM-BC1439163		Cushion with 6 Holes, 3 x 6 - 7mm & 3 x 14 - 16mm	1-5/8"	Kit of 10	2.56 (1.16)
FM-BC6810121425		Cushion with 6 Holes, 1 x 6 - 7mm, 1 x 8 - 9mm, 1 x 10 - 11mm, 1 x 11 - 13mm, 1 x 13 - 15mm & 1 x 24 - 26mm	1-5/8"	Kit of 10	1.61 (0.73)
FM-BC387		Cushion with 7 Holes, 7 x 9 - 10mm	1-5/8"	Kit of 10	2.14 (0.97)
FM-BC064124		Cushion with 8 Holes, 4 x 6 - 7mm & 4 x 11 - 13mm	1-5/8"	Kit of 10	1.70 (0.77)
FM-BC567121530		Cushion with 9 Holes, 2 x 5 - 6mm, 2 x 6 - 7mm, 2 x 7 - 8mm, 1 x 11 - 13mm, 1 x 14 - 16mm & 1 x 29 - 30mm	1-5/8"	Kit of 10	1.10 (0.50)
FM-BC1410		Cushion with 10 Holes, 10 x 5 - 7mm	1-5/8"	Kit of 10	2.58 (1.17)
FM-BC384582		Cushion with 6 Holes, 4 x 9 - 11mm & 2 x 20 - 22mm	2-1/4"	Kit of 10	2.44 (1.10)
FM-BC14381258		Cushion with 8 Holes, 4 x 6 - 7mm, 2 x 10 - 11mm, 1 x 15 - 17mm & 1 x 20 - 22mm	2-1/4"	Kit of 10	3.31 (1.50)











\*Additional Sizes Available Upon Request

# HANGER SOLUTIONS

## Barrel Cushion Elliptical

**Application:** Cable Support  
**Size:** Elliptical Waveguide  
**Design:** Molded Rubber  
**Feature:** Single/Multi Run  
**Mounts From:** Snap-in, Butterfly, or Cable Block Hangers  
**Material:** EPDM Rubber  
**Includes:** Barrel Cushions



Part #		Description	Hanger Size	Kit Qty	Wt. Lbs (Wt. Kg)
FM-CINE040638		Cushion Insert for 4mm x 6mm Cable	3/8"	Kit of 10	0.12 (0.05)
FM-CINE040612		Cushion Insert for 4mm x 6mm Cable	1/2"	Kit of 10	0.23 (0.10)
FM-BCE151		Elliptical Cushion for E015, 40mm x 28mm	1-5/8"	Kit of 10	1.87 (0.85)
FM-BCE771		Elliptical Cushion for E78, EWP77 & EW77, 43mm x 25mm	1-5/8"	Kit of 10	1.74 (0.79)
FM-BCE1051		Elliptical Cushion for EW85, EP100 & E105, 33mm x 20mm	1-5/8"	Kit of 10	2.21 (1.00)
FM-BCE902		Elliptical Cushion for EW90, EWP90 & EWP90S, 33mm x 20mm	1-5/8"	Kit of 10	1.54 (0.70)
FM-BCE2202		Elliptical Cushion for EWP180, EW180, E185, E038 & E220, 33mm x 20mm	1-5/8"	Kit of 10	2.67 (1.21)
FM-BC2431		Elliptical Cushion, 24mm x 31mm	1-5/8"	Kit of 10	2.16 (0.98)
FM-BCE601		Elliptical Cushion for E60, 33mm x 20mm	2-1/4"	Kit of 10	2.30 (1.04)
FM-BCE631		Elliptical Cushion for EWP63, EW63, EWP63S, EWP64, EWP64, E65, EP70 & E11, 33mm x 20mm	2-1/4"	Kit of 10	2.20 (1.00)

\*Additional Sizes Available Upon Request

# HANGER SOLUTIONS

## Universal Angle Adapters

**Application:** Cable Support  
**Size:** 3/4" Holes with 3/8" Tapped Insert  
**Feature:** Accepts Snap-ins or 3/8" Hardware  
**Mounts to:** Up to 7/8" Angle Members  
**Material:** Hot Dip Galvanized/Stainless Steel  
**Includes:** Adapter, Set Bolt, Hanger Hardware Kit, Available With or Without Insert

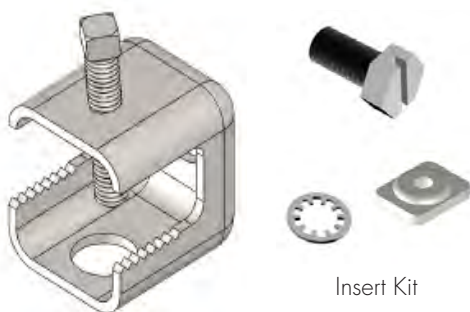

Part #	Description	Kit Qty	Wt. Lbs (Wt. Kg)
6115232019.GAL	Universal Angle Adapter, Galvanized	Kit of 10	4.90 (2.20)
6115232019	Universal Angle Adapter, Stainless Steel	Kit of 10	4.90 (2.20)
FM-AAGUS	Universal Angle Adapter, Snap-In Version, Galvanized (Insert Kit Not Included)	Kit of 10	4.70 (2.10)
FM-AAUS	Universal Angle Adapter, Snap-In Version, Stainless Steel (Insert Kit Not Included)	Kit of 10	4.70 (2.10)

## Angle Adapters

**Application:** Cable Support  
**Size:** 3/4" Holes or 3/8" Holes  
**Feature:** Accepts Snap-ins, 3/8" Hardware  
**Mounts to:** Up to 7/8" Angle Members, Round Member Adapters  
**Material:** Hot Dip Galvanized/Stainless Steel  
**Includes:** Adapter & Set Bolt

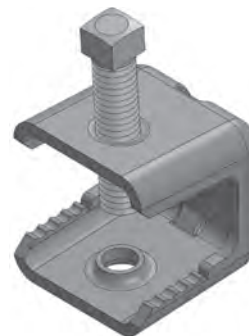

Part #	Description	Kit Qty	Wt. Lbs (Wt. Kg)
6115233038.GAL	Angle Adapter with 3/8" Tapped Holes, Galvanized	Kit of 10	4.87 (2.21)
6115233038	Angle Adapter with 3/8" Tapped Holes, Stainless Steel	Kit of 10	4.25 (1.93)
FM-UA3G	Universal Snap-In Angle Adapter, Galvanized	Kit of 10	5.01 (2.27)
8515233119	Universal Snap-In Angle Adapter, Stainless Steel	Kit of 10	4.85 (2.20)

## Universal 3-Way Stand-Off Adapter



Part #	Description	Kit Qty	Wt. Lbs (Wt. Kg)
8510049003	Universal 3-Way Stand-Off Adapter, Stainless Steel	Kit of 10	1.10 (0.50)
FM-SA38300	Universal 3-Way Stand-Off Adapter with 1" to 3" Round Member Adapter, Stainless Steel	Kit of 10	2.30 (1.00)
FM-SA38500	Universal 3-Way Stand-Off Adapter with 1" to 5" Round Member Adapter, Stainless Steel	Kit of 10	2.40 (1.10)

## Universal Snap-In Angle Adapter



Part #	Description	Kit Qty	Wt. Lbs (Wt. Kg)
8515232119	Universal Snap-In Angle Adapter, Small, Stainless Steel	Kit of 10	4.90 (2.20)



# HANGER SOLUTIONS

## Snap-in Standoff Adapter

**Application:** Cable Support  
**Size:** 3/4" (19.1mm) Hole  
**Design:** Formed Stainless Steel  
**Feature:** Accepts Snap-in Hangers  
**Mounts to:** 1" to 6" OD Round Members  
**Material:** Stainless Steel  
**Includes:** Adapter & Round Member Adapter  
**Order Separately:** Hangers



Part #	Description	Kit Qty	Wt. Lbs (Wt. Kg)
FM-SASS	Snap-in Standoff Adapter (Round Member Adapters Sold Separately)	Kit of 10	2.90 (3.10)
FM-SASS100	Snap-in Standoff Adapter for 1" to 2" (25.4 - 50.8mm) Members	Kit of 10	3.80 (1.70)
FM-SASS200	Snap-in Standoff Adapter for 1" to 3" (25.4 - 76.2mm) Members	Kit of 10	3.90 (1.80)
FM-SASS300	Snap-in Standoff Adapter for 1" to 4" (25.4 - 101.6mm) Members	Kit of 10	4.00 (1.80)
FM-SASS400	Snap-in Standoff Adapter for 1" to 5" (25.4 - 127.0mm) Members	Kit of 10	4.10 (1.90)
FM-SASS500	Snap-in Standoff Adapter for 1" to 6" (25.4 - 152.4mm) Members	Kit of 10	4.10 (1.90)

## Universal Standoff Adapter with Insert

**Application:** Cable Support  
**Size:** 3/4" (19.1mm) Hole  
**Design:** Formed Stainless Steel  
**Feature:** Accepts Snap-in Hangers  
**Mounts to:** 1" to 6" OD Round Members  
**Material:** Stainless Steel  
**Includes:** Adapter, Round Member Adapter & Insert  
**Order Separately:** Hangers



Part #	Description	Kit Qty	Wt. Lbs (Wt. Kg)
FM-SAUS	Universal Stand-off Adapter, Insert Included, (Round Member Adapters Sold Separately)	Kit of 10	3.41 (1.55)
FM-SAUS100	Standoff Adapter for 1" to 2" (25.4 - 50.8mm) Members, Insert Included	Kit of 10	2.82 (1.20)
FM-SAUS200	Standoff Adapter for 1" to 3" (25.4 - 76.2mm) Members, Insert Included	Kit of 10	4.10 (1.90)
FM-SAUS300	Standoff Adapter for 1" to 4" (25.4 - 101.6mm) Members, Insert Included	Kit of 10	4.10 (1.90)
FM-SAUS400	Standoff Adapter for 1" to 5" (25.4 - 127.0mm) Members, Insert Included	Kit of 10	4.10 (1.90)
FM-SAUS500	Standoff Adapter for 1" to 6" (25.4 - 152.4mm) Members, Insert Included	Kit of 10	4.10 (1.90)

## Insert Nut



Part #	Description	Kit Qty	Wt. Lbs (Wt. Kg)
8515230001.U	Insert Square Nut Kit, 3/8" Stainless Steel	Kit of 10	0.30 (0.13)
FM-SAUGH	Insert Square Nut, 3/8" Galvanized	Kit of 10	0.33 (0.13)

# HANGER SOLUTIONS

## Standoff Adapter

**Application:** Cable Support  
**Size:** 3/8" Threaded Hole  
**Design:** Formed Stainless Steel  
**Feature:** Accepts 3/8" Stainless Steel Hardware  
**Mounts to:** 1" to 6" OD Round Members  
**Material:** Stainless Steel  
**Includes:** Adapter & Round Member Adapter



## Round Member Adapters

**Application:** Cable Support  
**Size:** 1/2" Wide, Adjustable Diameter  
**Feature:** Adapts to Round Members  
**Mounts to:** Versions from 1" to 10" Round Members  
**Material:** Stainless Steel  
**Includes:** Round Member Adapter  
**Order Separately:** Hangers & Adapters



Part #	Description	Kit Qty	Wt. Lbs (Wt. Kg)
FM-SA38S	Standoff Adapter Kit, 3/8" (9.5mm) Threaded Hole (Round Member Adapters Sold Separately)	Kit of 10	3.22 (1.46)
FM-SA38S100	Standoff Adapter for 1" to 2" (25.4 - 50.8mm) Members	Kit of 10	3.63 (1.64)
FM-SA38S200	Standoff Adapter for 2" to 3" (50.8 - 76.2mm) Members	Kit of 10	3.75 (1.70)
FM-SA38S300	Standoff Adapter for 3" to 4" (76.2 - 101.6mm) Members	Kit of 10	3.88 (1.76)
FM-SA38S400	Standoff Adapter for 4" to 5" (101.6 - 127.0mm) Members	Kit of 10	4.13 (1.87)
FM-SA38S500	Standoff Adapter for 5" to 6" (127.0 - 152.4mm) Members	Kit of 10	4.36 (1.98)

Part #	Description	Kit Qty	Wt. Lbs (Wt. Kg)
8590000102	Round Member Adapter, 1" to 2" (25.4 - 50.8mm)	Kit of 10	0.80 (0.36)
8590000203	Round Member Adapter, 1" to 3" (25.4 - 76.2mm)	Kit of 10	1.00 (0.50)
8590000304	Round Member Adapter, 1" to 4" (25.4 - 101.6mm)	Kit of 10	1.20 (0.50)
8590000305	Round Member Adapter, 1" to 5" (25.4 - 127.0mm)	Kit of 10	1.30 (0.60)
8590000406	Round Member Adapter, 1" to 6" (25.4 - 152.4mm)	Kit of 10	1.30 (0.60)
8590000210	Round Member Adapter, 1" to 10" (25.4 - 203mm)	Kit of 10	1.30 (0.60)

\*Metric Sizes Available Upon Request

\*Individual and Additional Size Round Member Adapters Available Upon Request



# HANGER SOLUTIONS

## GOP Pole Collars

Application:	Cable Management
Size:	6 x 3/8" Holes
Design:	Formed Steel
Feature:	Adapts to Round Members for 3/8" Hanger Hardware
Mounts to:	2" to 5" Round Members
Material:	Stainless Steel
Includes:	Collar & Mounting Hardware
Order Separately:	Threaded Rod & Cable Hangers



Part #	Description	Kit Qty	Wt. Lbs (Wt. Kg)
6115160060	GOP Pole Collar with 6 Holes for 2" - 2 3/8" OD Pole	Kit of 20	5.74 (2.60)
6115160076	GOP Pole Collar with 6 Holes for 2 1/2" - 3" OD Pole	Kit of 20	7.06 (3.20)
6115160090	GOP Pole Collar with 6 Holes for 3" - 3 1/2" OD Pole	Kit of 20	8.24 (3.74)
6115160114	GOP Pole Collar with 6 Holes for 4" - 4 1/2" OD Pole	Kit of 20	9.26 (4.20)
6115160140	GOP Pole Collar with 6 Holes for 5" - 5 1/2" OD Pole	Kit of 20	11.68 (5.30)

## BAC Hanger Kits

Application:	Cable Management
Size:	11 x 9mm to 78 x 43mm Waveguide
Design:	Molded Rubber & Stainless Steel
Feature:	Kitted Solution
Mounts to:	Round Members 2" - 6"
Material:	EPDM & Stainless Steel
Includes:	Cable Hanger & Mounting Hardware



Part #	Description	Kit Qty	Wt. Lbs (Wt. Kg)
6116530320	WR & BAC Fastening System for 11 x 9mm Waveguide	Each	9.52 (4.30)
6116530221	WR & BAC Fastening System for 19 x 12mm Waveguide	Each	9.32 (4.23)
6116530180	WR & BAC Fastening System for 23 x 13mm Waveguide	Each	9.24 (4.20)
6116530140	WR & BAC Fastening System for 25 x 15mm Waveguide	Each	9.17 (4.16)
6116530121	WR & BAC Fastening System for 28 x 19mm Waveguide	Each	9.17 (4.16)
6116530100	WR & BAC Fastening System & 31 x 17mm Waveguide	Each	8.93 (4.05)
6116530084	WR & BAC Fastening System for 38 x 19mm Waveguide	Each	10.20 (4.60)
6116530070	WR & BAC Fastening System for 45 x 25mm Waveguide	Each	11.35 (5.15)
6116530058	WR & BAC Fastening System for 52 x 32mm Waveguide	Each	16.27 (7.38)
6116530048	WR & BAC Fastening System for 62 x 33mm Waveguide	Each	17.22 (7.81)
6116530040	WR and BAC Fastening System for 78 x 43mm Waveguide	Each	15.87 (7.20)

\*Additional Configuration Available Upon Request





# RADIATING HANGER SOLUTIONS

## RAW Monoblock Radiating Cable Clamps

Application:	Cable Management
Size:	15.5mm to 52mm Cable
Design:	Molded Polymer
Feature:	50mm & 80mm Insulating Standoff
Mounts to:	Walls & Ladders
Material:	Self Exhausting Halogen Free PA
Includes:	Cable Clamp
Order Separately:	MF & MFI Steel Anchors



Part #	Description	Kit Qty	Wt. Lbs (Wt. Kg)
<b>80mm Standoff</b>			
6150010012	RAW Monoblock Radiating Cable Clamps for 1/2" (15.5 - 17mm) Cable with 80mm Standoff	Each	0.88 (0.40)
6150010078	RAW Monoblock Radiating Cable Clamps for 7/8" (26.5 - 28mm) Cable with 80mm Standoff	Each	1.03 (0.47)
6150010079	RAW Monoblock Radiating Cable Clamps for 7/8" M (28 - 29.5mm) Cable with 80mm Standoff	Each	1.03 (0.47)
6150010114	RAW Monoblock Radiating Cable Clamps for 1-1/4" (38.5 - 40mm) Cable with 80mm Standoff	Each	1.19 (0.54)
6150010115	RAW Monoblock Radiating Cable Clamps for 1-1/4" M (40.5 - 42mm) Cable with 80mm Standoff	Each	1.19 (0.54)
6150010116	RAW Monoblock Radiating Cable Clamps for 1-1/4" M+ (41 - 42.5mm) Cable with 80mm Standoff	Each	1.19 (0.54)
6150010158	RAW Monoblock Radiating Cable Clamps for 1-5/8" (48.5 - 50.5mm) Cable with 80mm Standoff	Each	1.30 (0.59)
6150010159	RAW Monoblock Radiating Cable Clamps for 1-5/8" M (50.5 - 52mm) Cable with 80mm Standoff	Each	1.30 (0.59)

Part #	Description	Kit Qty	Wt. Lbs (Wt. Kg)
<b>50mm Standoff</b>			
6150015012	RAW Monoblock Radiating Cable Clamps for 1/2" (15.5 - 17mm) Cable with 50mm Standoff	Each	0.73 (0.33)
6150015078	RAW Monoblock Radiating Cable Clamps for 7/8" (26.5 - 28mm) Cable with 50mm Standoff	Each	0.88 (0.40)
6150015079	RAW Monoblock Radiating Cable Clamps for 7/8" M (28 - 29.5mm) Cable with 50mm Standoff	Each	0.88 (0.40)
6150015114	RAW Monoblock Radiating Cable Clamps for 1-1/4" (38.5 - 40mm) Cable with 50mm Standoff	Each	1.06 (0.48)
6150015115	RAW Monoblock Radiating Cable Clamps for 1-1/4" M (40.5 - 42mm) Cable with 50mm Standoff	Each	1.06 (0.48)
6150015116	RAW Monoblock Radiating Cable Clamps for 1-1/4" M+ (41 - 42.5mm) Cable with 50mm Standoff	Each	1.06 (0.48)
6150015158	RAW Monoblock Radiating Cable Clamps for 1-5/8" (48.5 - 50.5mm) Cable with 50mm Standoff	Each	1.17 (0.53)
6150015159	RAW Monoblock Radiating Cable Clamps for 1-5/8" M (50.5 - 52mm) Cable with 50mm Standoff	Each	1.17 (0.53)

# RADIATING HANGER SOLUTIONS

## RAW Monoblock Radiating Cable Clamps with Security Device

Application:	Cable Management
Size:	15.5mm to 52mm Cable
Design:	Molded Polymer & Formed Steel
Feature:	50mm & 80mm Standoff with Security Device
Mounts to:	Walls & Ladders
Material:	Self Exhausting Halogen Free PA & Stainless Steel
Includes:	Cable Clamp & Security Device
Order Separately:	MF & MFI Steel Anchors



Part #	Description	Kit Qty	Wt. Lbs (Wt. Kg)
<b>80mm Standoff</b>			
6150210012	RAW+RSD Radiating Cable Clamps for 1/2" (15.5 - 17mm) Cable with 80mm Standoff with Security Device	Each	1.03 (0.47)
6150210078	RAW+RSD Radiating Cable Clamps for 7/8" (26.5 - 28mm) Cable with 80mm Standoff with Security Device	Each	1.19 (0.54)
6150210079	RAW+RSD Radiating Cable Clamps for 7/8" M (28 - 29.5mm) Cable with 80mm Standoff with Security Device	Each	1.19 (0.54)
6150210114	RAW+RSD Radiating Cable Clamps for 1-1/4" (38.5 - 40mm) Cable with 80mm Standoff with Security Device	Each	1.39 (0.63)
6150210115	RAW+RSD Radiating Cable Clamps for 1-1/4" M (40.5 - 42mm) Cable with 80mm Standoff with Security Device	Each	1.39 (0.63)
6150210116	RAW+RSD Radiating Cable Clamps for 1-1/4" M+ (41 - 42.5mm) Cable with 80mm Standoff with Security Device	Each	1.39 (0.63)
6150210158	RAW+RSD Radiating Cable Clamps for 1-5/8" (48.5 - 50.5mm) Cable with 80mm Standoff with Security Device	Each	1.50 (0.68)
6150210159	RAW+RSD Radiating Cable Clamps for 1-5/8" M (50.5 - 52mm) Cable with 80mm Standoff with Security Device	Each	1.50 (0.68)

Part #	Description	Kit Qty	Wt. Lbs (Wt. Kg)
<b>50mm Standoff</b>			
6150215012	RAW+RSD Radiating Cable Clamps for 1/2" (15.5 - 17mm) Cable with 50mm Standoff with Security Device	Each	0.88 (0.40)
6150215078	RAW+RSD Radiating Cable Clamps for 7/8" (26.5 - 28mm) Cable with 50mm Standoff with Security Device	Each	1.03 (0.47)
6150215079	RAW+RSD Radiating Cable Clamps for 7/8" M (28 - 29.5mm) Cable with 50mm Standoff with Security Device	Each	1.03 (0.47)
6150215114	RAW+RSD Radiating Cable Clamps for 1-1/4" (38.5 - 40mm) Cable with 50mm Standoff with Security Device	Each	1.21 (0.55)
6150215115	RAW+RSD Radiating Cable Clamps for 1-1/4" M (40.5 - 42mm) Cable with 50mm Standoff with Security Device	Each	1.21 (0.55)
6150215116	RAW+RSD Radiating Cable Clamps for 1-1/4" M+ (41 - 42.5mm) Cable with 50mm Standoff with Security Device	Each	1.21 (0.55)
6150215158	RAW+RSD Radiating Cable Clamps for 1-5/8" (48.5 - 50.5mm) Cable with 50mm Standoff with Security Device	Each	1.32 (0.60)
6150215159	RAW+RSD Radiating Cable Clamps for 1-5/8" M (50.5 - 52mm) Cable with 50mm Standoff with Security Device	Each	1.32 (0.60)

# RADIATING HANGER SOLUTIONS

## RAC Radiating Cable Clamps

**Application:** Cable Management  
**Size:** 15mm to 51mm Cable  
**Design:** Molded Polymer  
**Feature:** Snaplock Closing  
**Material:** Self Exhausting Halogen Free PA  
**Includes:** Cable Clamps  
**Order Separately:** Mounting Hardware, DRA Spacers



Part #	Description	Kit Qty	Wt. Lbs (Wt. Kg)
6150000012	RAC Cable Clamp for 1/2" (15 - 18mm) Radiating Cables	Each	0.44 (0.20)
6150000058	RAC Cable Clamp for 5/8" (20 - 23mm) Radiating Cables	Each	0.48 (0.22)
6150000078	RAC Cable Clamp for 7/8" (27 - 29mm) Radiating Cables	Each	0.57 (0.26)
6150000079	RAC Cable Clamp for 7/8" M (29 - 32mm) Radiating Cables	Each	0.57 (0.26)
6150000114	RAC Cable Clamp for 1-1/4" (38 - 40mm) Radiating Cables	Each	1.50 (0.68)
6150000158	RAC Cable Clamp for 1-5/8" (47 - 51mm) Radiating Cables	Each	2.56 (1.16)

## DRA Radiating Cable Clamp Spacers

**Application:** Cable Management  
**Size:** 50 & 80mm Standoff Spacers  
**Design:** Molded Polymer  
**Feature:** Standoff for RAC Clamps  
**Material:** Self Exhausting Halogen Free PA  
**Includes:** Spacers  
**Order Separately:** Radiating Cable Clamp



For RAC Part #	Description	Kit Qty	Wt. Lbs (Wt. Kg)
6160002450	DRA 50mm Spacers for RAC Clamps	Each	0.31 (0.14)
6160002480	DRA 80mm Spacers for RAC Clamps	Each	0.48 (0.22)

# RADIATING HANGER SOLUTIONS

## MEI Hexagonal Steel Spacers

**Application:** Cable Management  
**Size:** 50, 75 & 100mm  
**Design:** Casted Steel  
**Feature:** Hanger Stand-Off  
**Mounts to:** Walls & Ladders  
**Material:** Stainless Steel  
**Includes:** Spacers, Screws & Flat Washers  
**Order Separately:** Radiating Cable Clamp



For RAC Part #	Description	Kit Qty	Wt. Lbs (Wt. Kg)
6118081050	MEI 50mm Hexagonal Steel Spacer	Each	0.05 (0.02)
6118081075	MEI 75mm Hexagonal Steel Spacer	Each	0.08 (0.03)
6118081010	MEI 100mm Hexagonal Steel Spacer	Each	0.11 (0.05)

For SCC Part #	Description	Kit Qty	Wt. Lbs (Wt. Kg)
6118081050.01	MEI 50mm Hexagonal Steel Spacer with VCI Screw + 8/16 Flat Washer + REI 8 Washer	Each	0.05 (0.02)
6118081075.01	MEI 75mm Hexagonal Steel Spacer with VCI Screw + 8/16 Flat Washer + REI 8 Washer	Each	0.08 (0.03)
6118081100.01	MEI 100mm Hexagonal Steel Spacer with VCI Screw + 8/16 Flat Washer + REI 8 Washer	Each	0.11 (0.05)

## SPS Plugs and Screws for RAC & RAW Clamps

**Application:** Cable Management  
**Feature:** Wall Attachment  
**Mounts to:** Wall  
**Order Separately:** Radiating Cable Clamps



6129237085



1013020875

Part #	Description	Kit Qty	Wt. Lbs (Wt. Kg)
Screws			
6129237085	SPS Wood Screws, 7 x 85mm, Galvanized, for RAC & RAW Clamps	Each	0.02 (0.01)
6129237145	SPS Wood Screws, 7 x 145mm, Galvanized, for RAC & DRA50	Each	0.03 (0.01)
6129237165	SPS Wood Screws, 7 x 165mm, Galvanized, for RAC & DRA80	Each	0.06 (0.02)

Part #	Description	Kit Qty	Wt. Lbs (Wt. Kg)
MFI & MF			
1013020875	MFI Stainless Steel Anchor, M8 x 75mm, for MEI	Each	0.07 (0.03)
1013010870	MF Galvanized Steel Anchor, M8 x 70mm, for MEI	Each	0.07 (0.03)
1013020665.01	MFI Stainless Steel Anchor, M6 x 65mm, for RAW	Each	0.07 (0.03)
1013010655.01	MF Galvanized Steel Anchor, M6 x 55mm, for RAW	Each	0.07 (0.03)
1013020875.01	MFI Stainless Steel Anchor, M8 x 75mm, for RAW.08	Each	0.07 (0.03)



# RADIATING HANGER SOLUTIONS

## SCC Click Collar Clamps

Application:	Cable Management
Size:	13mm to 52mm Cable
Design:	Formed Steel
Feature:	Quick Cable Installation
Mounts to:	3/8" or M10 Hardware
Material:	Stainless Steel
Includes:	Safety Collar
Order Separately:	Mounting Hardware, RAF8 Hanging Clamp



## RAF8 Hanging Clamp

Application:	Cable Management
Design:	Formed Steel
Feature:	Adapts Hangers to Steel Rope
Mounts to:	6mm to 10mm Stainless Steel Ropes
Material:	Stainless Steel
Includes:	Hanging Clamp
Order Separately:	SCC Click Collars & RAC Cable Clamps



Part #	Description	Kit Qty	Wt. Lbs (Wt. Kg)
6120100020	SCC Click Collar for 1/2" (13 - 20mm) Radiating Cables	Kit of 20	0.66 (0.30)
6120100030	SCC Click Collar for 7/8" (22 - 30mm) Radiating Cables	Kit of 20	0.80 (0.36)
6120100040	SCC Click Collar for 1-1/4" (30 - 40mm) Radiating Cables	Kit of 20	1.00 (0.45)
6120100050	SCC Click Collar for 1-5/8" (40 - 52mm) Radiating Cables	Kit of 20	1.10 (0.50)

Part #	Description	Kit Qty	Wt. Lbs (Wt. Kg)
6115300108	RAF Hanging Clamp for 6 - 10mm Steel Ropes	Each	0.21 (0.09)



# RADIATING HANGER SOLUTIONS

## RAR Radiating Cable Clamps for Wire Ropes

Application:	Cable Management
Size:	15.5mm to 52mm Cable
Design:	Molded Polymer
Feature:	Hanging Clamps for Ropes
Mounts to:	6.5 - 7.5mm & 9.5 - 10.5mm Ropes
Material:	Self Exhausting Halogen Free PA & Stainless Steel
Includes:	Cable Clamp



Part #	Description	Kit Qty	Wt. Lbs (Wt. Kg)
9.5 - 10.5mm ROPES			
6150510012	RAR Radiating Cable Clamp for 1/2" (15.5 - 17mm) Cable	Each	0.07 (0.03)
6150510078	RAR Radiating Cable Clamp for 7/8" (26.5 - 28mm) Cable	Each	0.08 (0.03)
6150510079	RAR Radiating Cable Clamp for 7/8" M (28 - 29.5mm) Cable	Each	0.08 (0.03)
6150510114	RAR Radiating Cable Clamp for 1-1/4" (38.5 - 40mm) Cable	Each	0.10 (0.04)
6150510115	RAR Radiating Cable Clamp for 1-1/4" M (40.5 - 42mm) Cable	Each	0.10 (0.04)
6150510116	RAR Radiating Cable Clamp for 1-1/4" M+ (41 - 42.5mm) Cable	Each	0.10 (0.04)
6150510158	RAR Radiating Cable Clamp for 1-5/8" (48.5 - 50.5mm) Cable	Each	0.11 (0.0)
6150510159	RAR Radiating Cable Clamp for 1-5/8" M (50.5 - 52mm) Cable	Each	0.11 (0.05)
6.5-7.5mm ROPES			
6150520012	RAR Radiating Cable Clamp for 1/2" (15.5 - 17mm) Cable	Each	0.07 (0.03)
6150520078	RAR Radiating Cable Clamp for 7/8" (26.5 - 28mm) Cable	Each	0.09 (0.04)
6150520079	RAR Radiating Cable Clamp for 7/8" M (28 - 29.5mm) Cable	Each	0.09 (0.04)
6150520114	RAR Radiating Cable Clamp for 1-1/4" (38.5 - 40mm) Cable	Each	0.10 (0.04)
6150520115	RAR Radiating Cable Clamp for 1-1/4" M (40.5 - 42mm) Cable	Each	0.10 (0.04)
6150520116	RAR Radiating Cable Clamp for 1-1/4" M+ (41 - 42.5mm) Cable	Each	0.10 (0.04)
6150520158	RAR Radiating Cable Clamp for 1-5/8" (48.5 - 50.5mm) Cable	Each	0.11 (0.05)
6150520159	RAR Radiating Cable Clamp for 1-5/8" M (50.5 - 52mm) Cable, Medium	Each	0.11 (0.05)

# RADIATING HANGER SOLUTIONS

## SCC Click Collar Clamps for Wire Ropes

**Application:** Cable Management  
**Size:** 13mm to 52mm Cable  
**Design:** Formed Steel  
**Feature:** Quick Cable Installation  
**Mounts to:** 6mm to 10mm Stainless Steel Ropes  
**Material:** Stainless Steel  
**Includes:** Safety Collar & Hanging Clamp



Part #	Description	Kit Qty	Wt. Lbs (Wt. Kg)
6120130020	SCC Safety Collar for Radiating Cables on Ropes for 1/2" (13 - 20mm) Cable with RAF	Each	0.24 (0.11)
6120130030	SCC Safety Collar for Radiating Cables on Ropes for 7/8" (22 - 30mm) Cable with RAF	Each	0.27 (0.12)
6120130040	SCC Safety Collar for Radiating Cables on Ropes for 1-1/4" (30 - 40mm) Cable with RAF	Each	0.28 (0.13)
6120130050	SCC Safety Collar for Radiating Cables on Ropes for 1-5/8" (40 - 52mm) Cable with RAF	Each	0.29 (0.13)

## RAP Hanging Cable Collar

**Application:** Cable Management  
**Size:** 7/8" to 1-5/8" Cable  
**Design:** Molded Polymer  
**Feature:** Robust Support  
**Mounts to:** 6mm to 7mm Ropes  
**Material:** Self Exhausting Halogen Free PA & Stainless Steel  
**Includes:** Cable Clamp and Mounting Hardware  
**Ordered Separately:** SCC Clamps for Security Device



Part #	Description	Kit Qty	Wt. Lbs (Wt. Kg)
6150500078	RAP Hanging Cable Collar for 7/8" (27 - 28mm) Cable	Each	0.11 (0.05)
6150500114	RAP Hanging Cable Collar for 1-1/4" (39 - 40mm) Cable	Each	0.12 (0.05)
6150500158	RAP Hanging Cable Collar for 1-5/8" (50 - 52mm) Cable	Each	0.14 (0.06)



# GROUNDING SOLUTIONS

## Universal Ground Kits

Application:	Grounding
Size:	Fits Cable and Elliptical Waveguide
Design:	Coil-Up Installation
Feature:	One-Size-Fits-All Design
Mounts to:	Cable Outer Conductor
Material:	Copper and Tinned Copper
Includes:	Ground Strap, Lug, Heat Shrink, Attachment Hardware, Butyl & Tape



Part #	Description	Kit Qty	Wt. Lbs (Wt. Kg)
FM-GKU2H5U	Universal Ground Kit Copper, Includes 5' Lead with Unattached 1/4" and 3/8" 2-Hole Lug	Each	2.00 (0.90)
FM-GKU2H5UT	Universal Ground Kit, Tinned, Includes 5' Lead with Unattached 1/4" and 3/8" 2-Hole Lug	Each	2.00 (0.90)
8515020000.T	Universal Ground Kit, Tinned, Includes 5' Lead with Unattached 3/8" 2-Hole Lug (Economy)	Each	1.90 (0.86)
FM-GKUS	Universal Ground Kit Small for 1/4" and 3/8" (6.22 - 9.65mm) Cable, Tinned, Includes 5' Lead with Un-Attached 3/8" 2-Hole	Each	1.50 (0.70)

\*Additional Versions Available Upon Request

## Quick Install Tinned Ground Kits

Application:	Grounding
Size:	1/2" to 1-5/8" Cable
Design:	One-Piece Style
Feature:	Easy-to-Install Quick Install Design
Mounts to:	Cable Outer Conductor
Material:	Copper or Tinned Copper
Includes:	Ground Strap, Lug, Heat Shrink, Grease, Attachment Hardware, Butyl & Tape



Part #	Description	Kit Qty	Wt. Lbs (Wt. Kg)
<b>Tinned, 48" Lead with Un-Attached 3/8" 2-Hole Lug</b>			
6115040012.T	Quick Install Ground Kit, Tinned for 1/2" Cable. Includes 4' Lead with Unattached 3/8" 2-Hole Lug	Each	1.50 (0.70)
6115040025.T	Quick Install Ground Kit, Tinned for 5/8" Cable. Includes 4' Lead with Unattached 3/8" 2-Hole Lug	Each	1.70 (0.80)
6115040078.T	Quick Install Ground Kit, Tinned for 7/8" Cable. Includes 4' Lead with Unattached 3/8" 2-Hole Lug	Each	1.60 (0.70)
6115040114.T	Quick Install Ground Kit, Tinned, for 1-1/4" Cable. Includes 4' Lead with Unattached 3/8" 2-Hole Lug	Each	1.50 (0.70)
6115040158.T	Quick Install Ground Kit, Tinned for 1-5/8" Cable. Includes 4' Lead with Unattached 3/8" 2-Hole Lug	Each	1.70 (0.80)
<b>Tinned, 24" Lead with Un-Attached 3/8" 2-Hole Lug</b>			
FM-GKQ12T2	Quick Install Ground Kit, Tinned for 1/2" Cable with 2' Lead & Attached 3/8" 2-Hole Lug	Each	1.68 (0.76)
FM-GKQ58T2	Quick Install Ground Kit, Tinned for 5/8" Cable with 2' Lead & Attached 3/8" 2-Hole Lug	Each	1.70 (0.77)
FM-GKQ78T2	Quick Install Ground Kit, Tinned for 7/8" Cable with 2' Lead & Attached 3/8" 2-Hole Lug	Each	1.94 (0.88)
FM-GKQ114T2	Quick Install Ground Kit, Tinned for 1-1/4" Cable with 2' Lead & Attached 3/8" 2-Hole Lug	Each	1.65 (0.75)
FM-GKQ158T2	Quick Install Ground Kit, Tinned for 1-5/8" Cable with 2' Lead & Attached 3/8" 2-Hole Lug	Each	1.86 (0.84)

\*Additional Versions Available Upon Request

# GROUNDING SOLUTIONS

## Standard Copper Ground Kits

Application:	Grounding
Size:	Versions for Cable and Elliptical Waveguide
Design:	Coil-Up Installation with 5' or 2' Lead
Mounts to:	Cable Outer Conductor
Material:	Copper



Part #	Description	Kit Qty	Wt. Lbs (Wt. Kg)
<b>Copper, 60" Lead with 3/8" 2-Hole Unattached Lug</b>			
Includes: Ground Strap, Attachment Hardware, Grease, Lug, Heat Shrink, Butyl & Tape			
FM-GKNS	Standard Ground Kit for 1/2" (15.5 - 16.5mm), EW180, WE191 & E185 Cable	Each	1.50 (0.70)
FM-GKNM	Standard Ground Kit for 5/8", 7/8" (21.3 - 28.7mm), EW85, EW90, WE108, EW127, WE130, E130, EW132 and WE150 cable	Each	1.70 (0.80)
FM-GKNL	Standard Ground Kit for 1-5/8" (49 - 50.8mm), EW52, WE61, EW63 and WE65 Cable	Each	1.80 (0.80)
<b>Copper, 24" Lead with 3/8" 2-Hole Attached Lug</b>			
Includes: Ground Strap, Attachment Hardware, Grease, Butyl & Tape			
FM-GKN14C2	Standard Ground Kit for 1/4" (6.22 - 9.65mm) Cable	Each	1.50 (0.70)
FM-GKN12C2	Standard Ground Kit for 1/2" (15.5 - 16.5mm) Cable	Each	1.50 (0.70)
FM-GKN78C2	Standard Ground Kit for 7/8" (21.3 - 28.7mm) Cable	Each	1.80 (0.80)
FM-GKN114C2	Standard Ground Kit for 1-1/4" (38.35 - 40.13mm), EW64, EW77, WE78 and E78 Cable	Each	1.80 (0.80)
FM-GKN158C2	Standard Ground Kit for 1-5/8" (449 - 50.8mm) Cable	Each	1.80 (0.80)

# GROUNDING SOLUTIONS

## Ground Buss Bar, 2" x 6"

Application: Grounding  
Design: Universal Hole Pattern  
Mounts to: Wall or Tower  
Material: Copper or Tinned Copper

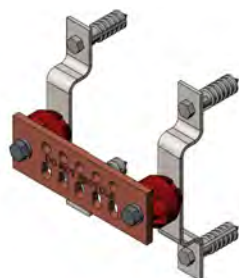

Part #	Description	Kit Qty	Wt. Lbs (Wt. Kg)
FM-GB0206NH	Ground Buss Bar, 1/4" x 2" x 6". Hardware Not Included - Order Separately	Each	1.50 (0.70)
FM-GB0206TNH	Tinned Ground Buss Bar, 1/4" x 2" x 6". Hardware Not Included - Order Separately	Each	1.50 (0.70)
FM-GB0206U	Ground Buss Bar, 1/4" x 2" x 6" with Universal Hardware	Each	4.25 (1.93)
FM-GB0206TU	Tinned Ground Buss Bar, 1/4" x 2" x 6" with Universal Hardware	Each	4.25 (1.93)

## Ground Buss Bar, 2" x 12"

Application: Grounding  
Design: Universal Hole Pattern  
Mounts to: Wall or Tower  
Material: Copper or Tinned Copper

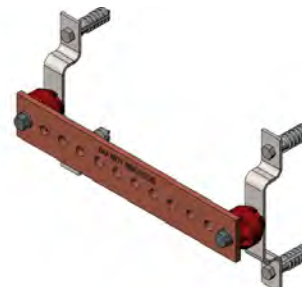

Part #	Description	Kit Qty	Wt. Lbs (Wt. Kg)
FM-GB0212NH	Ground Buss Bar, 1/4" x 2" x 12". Hardware Not Included - Order Separately	Each	1.80 (0.80)
FM-GB0212TNH	Tinned Ground Buss Bar, 1/4" x 2" x 12". Hardware Not Included - Order Separately	Each	1.80 (0.80)
FM-GB0212U	Ground Buss Bar, 1/4" x 2" x 12" with Universal Hardware	Each	4.70 (2.13)
FM-GB0212TU	Tinned Ground Buss Bar, 1/4" x 2" x 12" with Universal Hardware	Each	4.70 (2.13)

## Ground Buss Bar, 2" x 10"

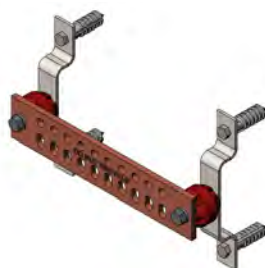

Part #	Description	Kit Qty	Wt. Lbs (Wt. Kg)
FM-GB0210NH	Ground Buss Bar, 1/4" x 2" x 10". Hardware Not Included - Order Separately	Each	1.50 (0.70)
FM-GB0210TNH	Tinned Ground Buss Bar, 1/4" x 2" x 10". Hardware Not Included - Order Separately	Each	1.50 (0.70)
FM-GB0210U	Ground Buss Bar, 1/4" x 2" x 10" with Universal Hardware	Each	4.25 (1.93)
FM-GB0210TU	Tinned Ground Buss Bar, 1/4" x 2" x 10" with Universal Hardware	Each	4.25 (1.93)

## Ground Buss Bar, 2" x 14"

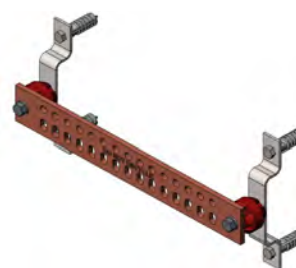

Part #	Description	Kit Qty	Wt. Lbs (Wt. Kg)
FM-GB0214NH	Ground Buss Bar, 1/4" x 2" x 14". Hardware Not Included. - Order Separately	Each	2.10 (1.00)
FM-GB0214TNH	Tinned Ground Buss Bar, 1/4" x 2" x 14". Hardware Not Included - Order Separately	Each	2.10 (1.00)
FM-GB0214U	Ground Buss Bar, 1/4" x 2" x 14" with Universal Hardware	Each	4.70 (2.13)
FM-GB0214TU	Tinned Ground Buss Bar, 1/4" x 2" x 14" with Universal Hardware	Each	4.70 (2.13)



# GROUNDING SOLUTIONS

## Ground Buss Bar, 2-1/2" x 12-1/2"

Application: Grounding  
Design: Universal Hole Pattern  
Mounts to: Wall or Tower  
Material: Copper or Tinned Copper

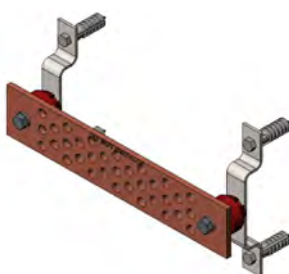

Part #	Description	Kit Qty	Wt. Lbs (Wt. Kg)
FM-GB02512NH	Ground Buss Bar, 1/4" x 2-1/2" x 12-1/2". Hardware Not Included - Order Separately	Each	1.80 (0.80)
FM-GB02512TNH	Tinned Ground Buss Bar, 1/4" x 2-1/2" x 12-1/2". Hardware Not Included - Order Separately	Each	1.80 (0.80)
FM-GB02512U	Ground Buss Bar, 1/4" x 2-1/2" x 12-1/2" with Universal Hardware	Each	5.10 (2.30)
FM-GB02512TU	Tinned Ground Buss Bar, 1/4" x 2-1/2" x 12-1/2" with Universal Hardware	Each	5.10 (2.30)

## Ground Buss Bar, 4" x 12"

Application: Grounding  
Design: Universal Hole Pattern  
Mounts to: Wall or Tower  
Material: Copper or Tinned Copper

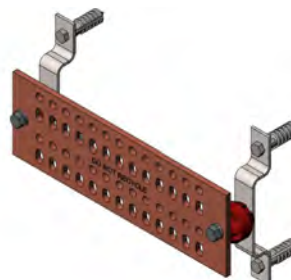

Part #	Description	Kit Qty	Wt. Lbs (Wt. Kg)
FM-GB0412NH	Ground Buss Bar, 1/4" x 4" x 12". Hardware Not Included - Order Separately	Each	3.30 (1.50)
FM-GB0412TNH	Tinned Ground Buss Bar, 1/4" x 4" x 12". Hardware Not Included - Order Separately	Each	3.30 (1.50)
FM-GB0412U	Ground Buss Bar, 1/4" x 4" x 12" with Universal Hardware	Each	5.30 (2.40)
FM-GB0412TU	Tinned Ground Buss Bar, 1/4" x 4" x 12" with Universal Hardware	Each	5.30 (2.40)

## Ground Buss Bar, 2-1/2" x 19-1/2"

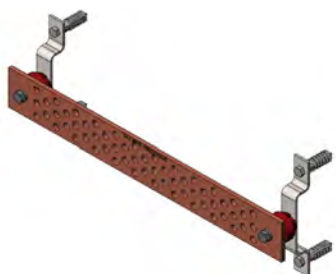

Part #	Description	Kit Qty	Wt. Lbs (Wt. Kg)
FM-GB02519NH	Ground Buss Bar, 1/4" x 2-1/2" x 19-1/2". Hardware Not Included - Order Separately	Each	3.20 (1.50)
FM-GB02519TNH	Tinned Ground Buss Bar, 1/4" x 2-1/2" x 19-1/2". Hardware Not Included - Order Separately	Each	3.20 (1.50)
FM-GB02519U	Ground Buss Bar, 1/4" x 2-1/2" x 19-1/2" with Universal Hardware	Each	6.30 (2.90)
FM-GB02519TU	Tinned Ground Buss Bar, 1/4" x 2-1/2" x 19-1/2" with Universal Hardware	Each	6.30 (2.90)

## Ground Buss Bar, 4" x 14"

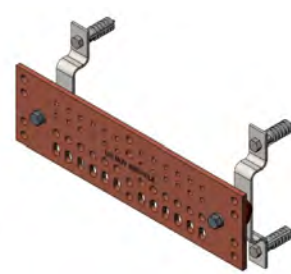

Part #	Description	Kit Qty	Wt. Lbs (Wt. Kg)
FM-GB0414NH	Ground Buss Bar, 1/4" x 4" x 14". Hardware Not Included - Order Separately	Each	3.90 (1.80)
FM-GB0414TNH	Tinned Ground Buss Bar, 1/4" x 4" x 14". Hardware Not Included - Order Separately	Each	3.90 (1.80)
FM-GB0414U	Ground Buss Bar, 1/4" x 4" x 14" with Universal Hardware	Each	6.41 (2.91)
FM-GB0414TU	Tinned Ground Buss Bar, 1/4" x 4" x 14" with Universal Hardware	Each	6.41 (2.91)

# GROUNDING SOLUTIONS

## Ground Buss Bar, 4" x 20"

Application: Grounding  
Design: Universal Hole Pattern  
Mounts to: Wall or Tower  
Material: Copper or Tinned Copper

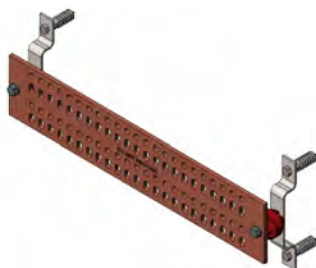

Part #	Description	Kit Qty	Wt. Lbs (Wt. Kg)
FM-GB0420NH	Ground Buss Bar, 1/4" x 4" x 20". Hardware Not Included - Order Separately	Each	3.00 (1.40)
FM-GB0420TNH	Tinned Ground Buss Bar, 1/4" x 4" x 20". Hardware Not Included - Order Separately	Each	3.00 (1.40)
FM-GB0420U	Ground Buss Bar, 1/4" x 4" x 20" with Universal Hardware	Each	7.40 (3.35)
FM-GB0420TU	Tinned Ground Buss Bar, 1/4" x 4" x 20" with Universal Hardware	Each	7.40 (3.35)

## Ground Buss Bar, 4" x 24"

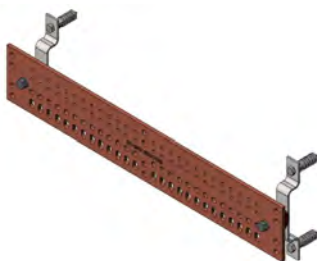

Part #	Description	Kit Qty	Wt. Lbs (Wt. Kg)
FM-GB0424NH	Ground Buss Bar, 1/4" x 4" x 24". Hardware Not Included - Order Separately	Each	6.50 (3.00)
FM-GB0424TNH	Tinned Ground Buss Bar, 1/4" x 4" x 24". Hardware Not Included - Order Separately	Each	6.50 (3.00)
FM-GB0424U	Ground Buss Bar, 1/4" x 4" x 24" with Universal Hardware	Each	9.70 (4.40)
FM-GB0424TU	Tinned Ground Buss Bar, 1/4" x 4" x 24" with Universal Hardware	Each	9.70 (4.40)

# GROUNDING SOLUTIONS

## Universal Buss Bar Hardware Kit

**Application:** Grounding  
**Feature:** Universal Kit, Multiple Configurations  
**Mounts to:** Wall or Tower  
**Includes:** Wall Brackets, Angle Adapters, Insulators and Hardware

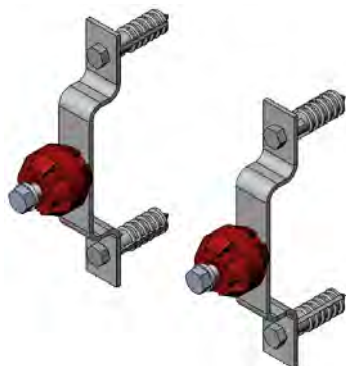

Insulated Shelter Method

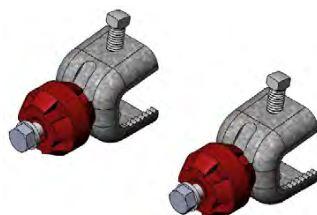

Insulated Tower Method

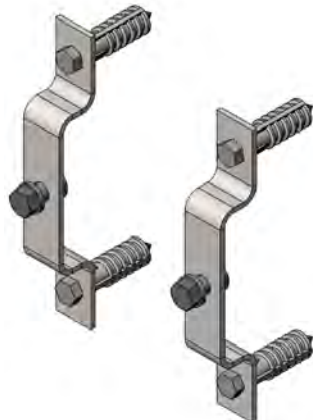

Non-Insulated Shelter Method

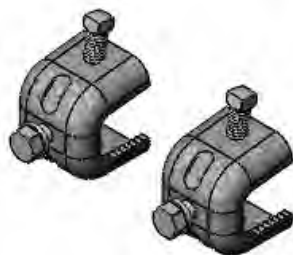

Non-Insulated Tower Method

Part #	Description	Kit Qty	Wt. Lbs (Wt. Kg)
FM-GBHKU	Universal Buss Bar Hardware Kit	Each	3.90 (1.80)

\*Universal Buss Bar Hardware Kits Include Insulators and All Components Necessary to Mount a Buss Bar to a Wall or Tower

## Universal Buss Bar Drive Pin Anchor Hardware Kit

**Application:** Grounding  
**Feature:** Drive Pin Anchor  
**Mounts to:** Wall or Tower  
**Material:** Hot Dip Galvanized Steel  
**Includes:** All Brackets, Insulator, Drive Pins and Hardware

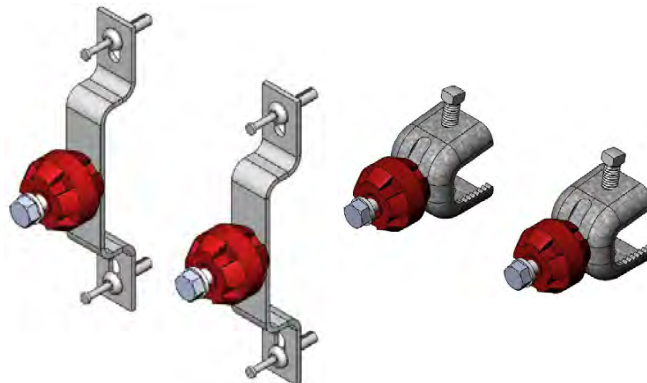

Part #	Description	Kit Qty	Wt. Lbs (Wt. Kg)
FM-GBHKDPU	Universal Buss Bar Drive Pin Anchor Hardware Kit	Each	2.18 (1.00)

## Buss Bar Hardware Kit for Insulated Tower

**Application:** Grounding  
**Feature:** Insulated Tower  
**Mounts to:** Tower  
**Material:** Galvanized Steel  
**Includes:** Angle Adapters, Insulators and Hardware

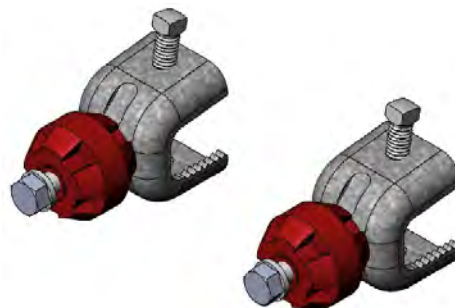

Part #	Description	Kit Qty	Wt. Lbs (Wt. Kg)
FM-GBIT	Buss Bar Hardware Kit, Insulated Tower	Each	3.50 (1.60)





# WEATHERPROOFING

## Universal Weather Proofing Kit

Application:	Weather Proofing
Design:	Multi-layer Wrap
Feature:	RoHS Compliant
Mounts to:	Cables & Connectors
Material:	Butyl & Vinyl
Includes:	6 x Rolls of Mastic, 1 x Roll of 2" Electrical Tape & 2 x Rolls of 3/4" Electrical Tape



Part #	Description	Kit Qty	Wt. Lbs (Wt. Kg)
6515030612	Universal Weather Proofing Kit	Each	3.40 (1.50)

## Electrical Tape



FM-MT4651



FM-MT464



Part #	Description	Kit Qty	Wt. Lbs (Wt. Kg)
8515030266	Electrical Tape, 3/4" x 66' x 3/4" ID Core	Each	0.23 (0.10)
FM-MT465	Electrical Tape, 2" x 66' x 3/4" ID Core	Each	0.60 (0.27)
8515030220	Electrical Tape, 2" x 20' x 1-1/4" ID Core	Each	0.19 (0.08)

## WPE Weatherproofing Enclosures

Application:	Weatherproofing
Size:	1/2" Through 1 5/8" Cable
Design:	Molded Polymer & Silicone
Feature:	Quick Seal Installation
Material:	PC/PP Alloy & Silicone Gel
Includes:	Enclosure



Part #	Description	Kit Qty	Wt. Lbs (Wt. Kg)
6122040011	WPE Weatherproofing Enclosure for 1/2" to 4.3/10 Connector	Each	0.11 (0.05)
6122040012S	WPE Weatherproofing Enclosure for 1/2" to 7/16 Connector, Small	Each	0.18 (0.08)
6122040012	WPE Weatherproofing Enclosure for 1/2" to 7/16, Connector	Each	0.26 (0.12)
6122040078	WPE Weatherproofing Enclosure for 1/2" to 7/8" Cable	Each	0.57 (0.26)
6122040114	WPE Weatherproofing Enclosure for 1/2" to 1-1/4" Cable	Each	0.71 (0.32)
6122040158	WPE Weatherproofing Enclosure for 1/2" to 1-5/8" Cable	Each	0.88 (0.40)



# WEATHERPROOFING

## EPDM Cold Shrink Weather Proofing Kits

Application:	Weather Proofing
Design:	Collapsible Sealing Tube
Feature:	Universal Spacer Design
Mounts to:	Cable Connections
Material:	EPDM Tube with Closed Cell Foam Tape
Includes:	Tube & Foam Tape



Part #	Description	Kit Qty	Wt. Lbs (Wt. Kg)
FM-CSU1212	Universal Cold Shrink Weather Proofing Kit for 1/2" - 1/2" Cable	Each	0.43 (0.19)
FM-CSU1258	Universal Cold Shrink Weather Proofing Kit for 1/2" - 5/8" Cable	Each	0.40 (0.20)
6122050078	Universal Cold Shrink Weather Proofing Kit for 1/2" - 7/8" Cable	Each	0.48 (0.22)
6122050158	Universal Cold Shrink Weather Proofing Kit for 1/2" - 1-1/4" or 1-5/8" Cable	Each	0.79 (0.40)
FM-CSU12214	Universal Cold Shrink Weather Proofing Kit for 1/2" - 2-1/4" Cable	Each	0.96 (0.40)

# WEATHERPROOFING

## BUT Butyl Putty



Part #	Description	Kit Qty	Wt. Lbs (Wt. Kg)
6134020056	Butyl Putty, Ø 6mm x 8m Roll	Each	0.70 (0.03)

## Self-Amalgamating Tape



Part #	Description	Kit Qty	Wt. Lbs (Wt. Kg)
FM-SAT1515	Self-Amalgamating Tape, 1.5" x 15', 30mil	Each	0.40 (0.18)
FM-WSSACK	Self-Amalgamating Tape Kit, 1.5" x 15' 30 mil	2 Rolls	0.80 (0.36)

## Colored Marking Tape



Part #	Description	Kit Qty	Wt. Lbs (Kg)
FM-CMTB	Colored Marking Tape, Blue, 3/4" x 66'	Each	0.20 (0.09)
FM-CMTBR	Colored Marking Tape, Brown, 3/4" x 66'	Each	0.20 (0.09)
FM-CMTG	Colored Marking Tape, Green, 3/4" x 66'	Each	0.20 (0.09)
FM-CMTGR	Colored Marking Tape, Gray, 3/4" x 66'	Each	0.20 (0.09)
FM-CMTO	Colored Marking Tape, Orange, 3/4" x 66'	Each	0.20 (0.09)
FM-CMTR	Colored Marking Tape, Red, 3/4" x 66'	Each	0.20 (0.09)
FM-CMTV	Colored Marking Tape, Violet, 3/4" x 66'	Each	0.20 (0.09)
FM-CMTW	Colored Marking Tape, White, 3/4" x 66'	Each	0.20 (0.09)
FM-CMTY	Colored Marking Tape, Yellow, 3/4" x 66'	Each	0.20 (0.09)
FM-CMTB10	Colored Marking Tape, Blue, 3/4" x 66'	Kit of 10	2.10 (0.95)
FM-CMTBR10	Colored Marking Tape, Brown, 3/4" x 66'	Kit of 10	2.10 (0.95)
FM-CMTG10	Colored Marking Tape, Green, 3/4" x 66'	Kit of 10	2.10 (0.95)
FM-CMTGR10	Colored Marking Tape, Gray, 3/4" x 66'	Kit of 10	2.10 (0.95)
FM-CMTO10	Colored Marking Tape, Orange, 3/4" x 66'	Kit of 10	2.10 (0.95)
FM-CMTR10	Colored Marking Tape, Red, 3/4" x 66'	Kit of 10	2.10 (0.95)
FM-CMTV10	Colored Marking Tape, Violet, 3/4" x 66'	Kit of 10	2.10 (0.95)
FM-CMTW10	Colored Marking Tape, White, 3/4" x 66'	Kit of 10	2.10 (0.95)
FM-CMTY10	Colored Marking Tape, Yellow, 3/4" x 66'	Kit of 10	2.10 (0.95)

## Silicone Self-Amalgamating Tape



Part #	Description	Kit Qty	Wt. Lbs (Wt. Kg)
FM-SBSTB1515	Tape, Silicone, 1.5" x 15', 30 mil Black	Each	0.25 (0.11)
FM-SBSTB215	Tape, Silicone, 2" x 15', 30 mil Black	Each	0.30 (0.14)

# WEATHERPROOFING

## Feed-Thru Entry Panels

Application:	Entry Port Solutions
Design:	Entry Plate with Round Ports
Mounts to:	Walls & Enclosures
Material:	Powder Coated Aluminum (Gray)
Includes:	Port, Caps, Mounting Hardware
Order Separately:	Boot Assemblies

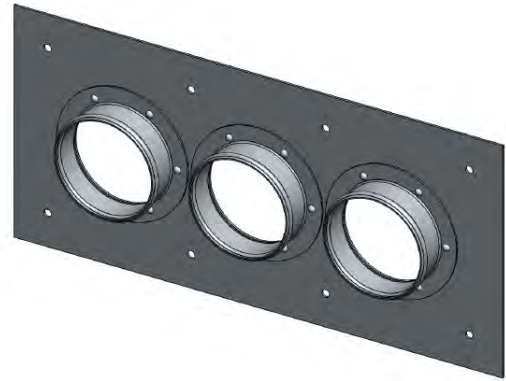

4" Feed-Thru Entry Panel Size Chart							
Part #	Description	Kit Qty	Wt. Lbs (Wt. Kg)	Wall Opening Size, in. (Wall Opening Size, mm)		Panel Overall Size, in. (Overall Size, mm)	
				Width	Height	Width	Height
FM-EP220	Entry Panel, 1 Port, 1 x 1	Each	1.00 (0.50)	4" (101.6mm)	4" (101.6mm)	7" (177.8mm)	7" (177.8mm)
FM-EP1448	Entry Panel, 2 Port, 1 x 2	Each	2.30 (1.00)	10" (254.0mm)	4" (101.6mm)	7" (177.8mm)	7" (177.8mm)
FM-EP1449	Entry Panel, 6 Port, 2 x 3	Each	6.10 (2.80)	15" (381.0mm)	9-1/2" (241.3mm)	23" (584.2mm)	17-1/2" (444.5mm)
FM-EP576	Entry Panel, 8 Port, 2 x 4	Each	6.10 (2.80)	20-1/2" (520.7mm)	9-1/2" (241.3mm)	25-1/2" (647.7mm)	17-1/2" (444.5mm)
FM-EP1447	Entry Panel, 16 Port, 4 x 4	Each	9.10 (4.20)	20-1/2" (520.7mm)	20-1/2" (520.7mm)	25-1/2" (647.7mm)	25-1/2" (647.7mm)

## Feed-Thru Boot Assemblies

Application:	Entry Port Solutions
Size:	4" & 5"
Design:	Compression Boot for Aluminum Entry Panels
Feature:	One-Piece Design Simplifies Installation
Mounts to:	Entry Panels
Material:	EPDM Rubber
Includes:	Boot, Two (2) Hose Clamps
Order Separately:	Cushion Inserts & Entry Panel



Part #	Description	Kit Qty	Wt. Lbs (Wt. Kg)
8515130590	4" Boot Assembly, Cushion Not Included	Each	1.30 (0.60)
8515130490	5" Boot Assembly, Cushion Not Included	Each	1.30 (0.60)

\*Boot Assemblies Including Cushions are Available Upon Request

## Entry Port Caps



Part #	Description	Kit Qty	Wt. Lbs (Wt. Kg)
FM-EPCAP4	Port Cover for 4" Feed-thru Entry Panel	Each	0.13 (0.06)
FM-EPCAP5	Port Cover for 5" Feed-thru Entry Panel	Each	0.14 (0.06)

# WEATHERPROOFING

## Standard Cable Cushions

**Application:** Entry Port Solutions  
**Size:** Cable & Elliptical Waveguide  
**Design:** Compression Fit Round Cushions  
**Feature:** Dependable Seal  
**Material:** EPDM Rubber  
**Includes:** Cushion  
**Order Separately:** Boot Assembly, Entry Panel



FM-SCRG86



FM-SC1581



FM-SC781

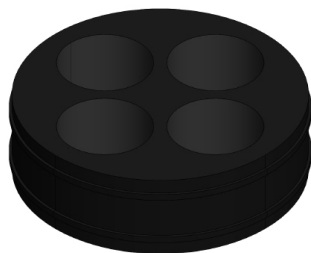

FM-SC784

Part #	Description	Kit Qty	Wt. Lbs (Wt. Kg)
FM-SCB	Standard Port Cushion, Blank (No Holes)	Each	0.40 (0.20)
FM-SC381	Standard Port Cushion with 1-Hole for 3/8" Cable	Each	0.40 (0.20)
FM-SC383	Standard Port Cushion with 3-Holes for 3/8" Cable	Each	0.40 (0.20)
FM-SC389	Standard Port Cushion with 9-Holes for 3/8" Cable	Each	0.40 (0.20)
FM-SC121	Standard Port Cushion with 1-Hole for 1/2" Cable	Each	0.40 (0.20)
FM-SC122	Standard Port Cushion with 2-Holes for 1/2" Cable	Each	0.40 (0.20)
FM-SC123	Standard Port Cushion with 3-Holes for 1/2" Cable	Each	0.40 (0.20)
FM-SC124	Standard Port Cushion with 4-Holes for 1/2" Cable	Each	0.40 (0.20)
FM-SC125	Standard Port Cushion with 5-Holes for 1/2" Cable	Each	0.40 (0.20)
FM-SC12F1	Standard Port Cushion with 1-Hole for 1/2" Flex Cable	Each	0.40 (0.20)
FM-SC12F2	Standard Port Cushion with 2-Holes for 1/2" Flex Cable	Each	0.40 (0.20)
FM-SC12F3	Standard Port Cushion with 3-Holes for 1/2" Flex Cable	Each	0.40 (0.20)
FM-SC12F4	Standard Port Cushion with 4-Holes for 1/2" Flex Cable	Each	0.40 (0.20)
FM-SC581	Standard Port Cushion with 1-Hole for 5/8" Cable	Each	0.40 (0.20)
FM-SC582	Standard Port Cushion with 2-Holes for 5/8" Cable	Each	0.40 (0.20)
FM-SC583	Standard Port Cushion with 3-Holes for 5/8" Cable	Each	0.40 (0.20)
FM-SC584	Standard Port Cushion with 4-Holes for 5/8" Cable	Each	0.40 (0.20)
FM-SC781	Standard Port Cushion with 1-Hole for 7/8" Cable	Each	0.40 (0.20)
FM-SC782	Standard Port Cushion with 2-Holes for 7/8" Cable	Each	0.40 (0.20)
FM-SC783	Standard Port Cushion with 3-Holes for 7/8" Cable	Each	0.30 (0.10)
FM-SC784	Standard Port Cushion with 4-Holes for 7/8" Cable	Each	0.20 (0.10)
FM-SC1141	Standard Port Cushion with 1-Hole for 1-1/4" Cable	Each	0.30 (0.10)
FM-SC1581	Standard Port Cushion with 1-Hole for 1-5/8" Cable	Each	0.30 (0.10)
FM-SC2141	Standard Port Cushion with 1-Hole for 2-1/4" Cable	Each	0.30 (0.10)
FM-SCRG2136	Standard Port Cushion with 6-Holes for RG11, RG213, RG214, 9913, and LMR-400	Each	0.30 (0.10)
FM-SCRG86	Standard Port Cushion with 6-Holes for RG8 Cable	Each	0.30 (0.10)

\*Additional Cushion Configurations are Available Upon Request

# WEATHERPROOFING

## Standard Elliptical Waveguide Cushions



Part #	Description	Kit Qty	Wt. Lbs (Wt. Kg)
FM-SC371	Standard Port Cushion with 1-Hole for WE37	Each	0.30 (0.10)
FM-SC461	Standard Port Cushion with 1-Hole for WE46	Each	0.30 (0.10)
FM-SC521	Standard Port Cushion with 1-Hole for EW52 and WE61	Each	0.30 (0.10)
FM-SC631	Standard Port Cushion with 1-Hole for EW63 and WE65 Elliptical Cable	Each	0.40 (0.20)
FM-SC632	Standard Port Cushion with 2-Holes for EW63 and WE65	Each	0.40 (0.20)
FM-SC771	Standard Port Cushion with 1-Hole for EW77, WE78 and E78	Each	0.40 (0.20)
FM-SC851	Standard Port Cushion with 1-Hole for EW85 and WE108	Each	0.40 (0.20)
FM-SC901	Standard Port Cushion with 1-Hole for EW90	Each	0.40 (0.20)
FM-SC902	Standard Port Cushion with 2-Holes for EW90	Each	0.40 (0.20)
FM-SC1271	Standard Port Cushion with 1-Hole for EW127, WE130 and E130	Each	0.40 (0.20)
FM-SC1501	Standard Port Cushion with 1-Hole for WE150, EW132 and E150	Each	0.40 (0.20)
FM-SC1801	Standard Port Cushion with 1-Hole for EW180, WE191 and E185	Each	0.40 (0.20)
FM-SC2201	Standard Port Cushion with 1-Hole for EW220	Each	0.40 (0.20)

\*Additional Cushion Sizes are Available Upon Request







## Cable Support

# CABLE SUPPORT

## PIM Blocker™ Alpha Bracket

PIM Blocker™ Alpha Brackets can be assembled in multiple configurations to support cabling between tower top radios and antennas. The primary support bracket mounts to 2-3/8" – 3-1/2" OD pipes via a U-bolt connection. The bracket extenders can be attached in any location allowing optimum flexibility to meet tower top configuration requirements. Each primary or extender bracket is 2" x 2" x 14" and is pre-punched with 7/16" and 3/4" hanger mounting holes to accommodate all styles of cable hangers.

The Alpha Bracket is the most installer friendly and flexible support bracket available in todays market with limitless configurations to meet your installation requirements.

The Alpha Bracket is available in 3 or 4 module kits. Additional extensions may be purchased separately to create larger configurations up to 6 modules total. This unique design provides maximum versatility while protecting from PIM.

Application:	Cable Support
Size:	2" x 2" x 14" Modules
Design:	Formed Steel
Feature:	Configurable
Mounts to:	2-3/8" to 3-1/2" OD Round Members
Material:	Hot Dip Galvanized Steel
Includes:	Bracket, 2-3/8" & 2-7/8" U-Bolts
Order Separately:	3-1/2" OD U-Bolt

Part #	Description	Kit Qty	Wt. Lbs (Wt. Kg)
FM-PBAB143	PIM Blocker™ Alpha Bracket 14", 3-Piece configuration	Kit of 1	8.4 (3.8)
FM-PBAB144	PIM Blocker™ Alpha Bracket 14", 4-Piece configuration	Kit of 1	9.9 (4.5)
FM-PBAB14K01	PIM Blocker™ Extender Bracket 14"	Kit of 1	2.2 (1.0)
FM-PBAB14K10	PIM Blocker™ Extender Bracket 14", Kit of 10	Kit of 10	22.0 (10.0)

\*Patented Product

### FM-PBAB143 Common Configurations:

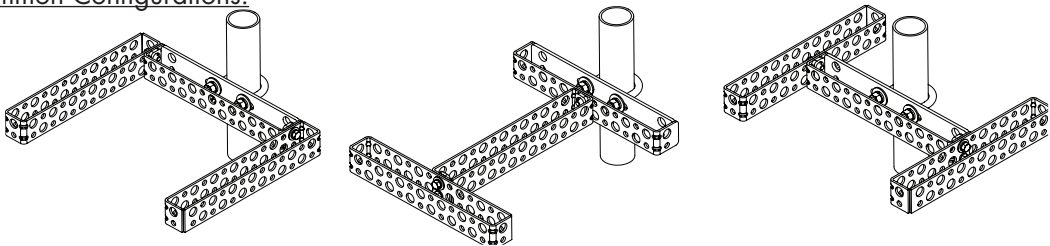

### FM-PBAB144 Common Configurations:

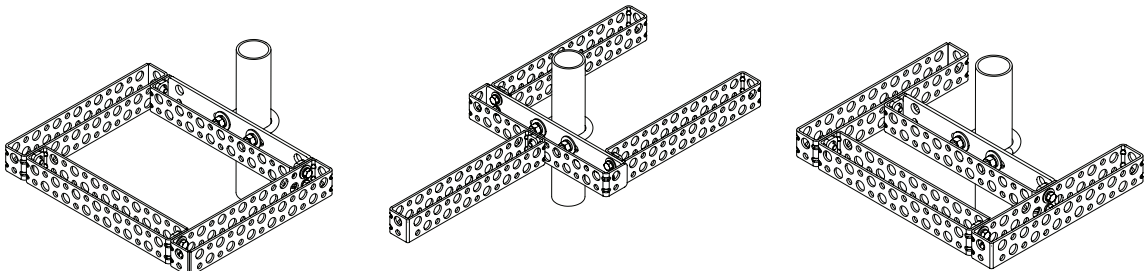

### FM-PBAB143 with Extension Bracket Configuration

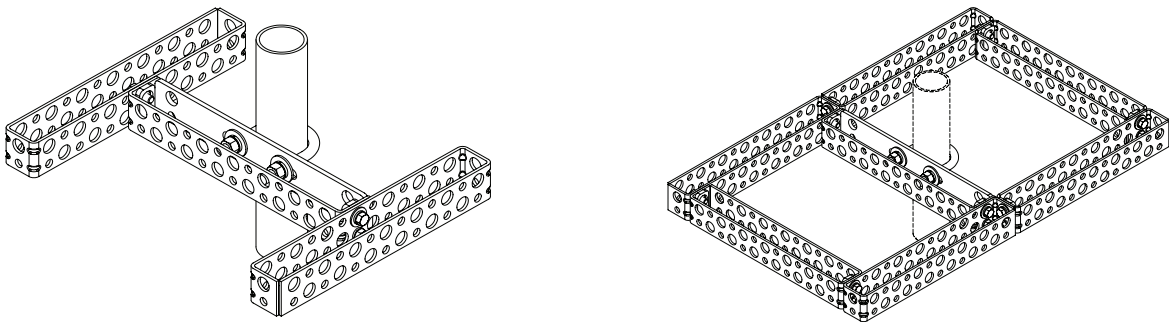

# CABLE SUPPORT

## PIM Blocker™ 9-Position Bracket

**Application:** Cable Support  
**Size:** 3" x 6-1/4" x 2"  
**Design:** Formed Steel  
**Mounts to:** 2-3/8" to 3-1/2" OD Round Members  
**Material:** Hot Dip Galvanized Steel  
**Includes:** Bracket, 2-3/8" & 2-7/8" U-Bolts  
**Order Separately:** 3-1/2" OD U-Bolt

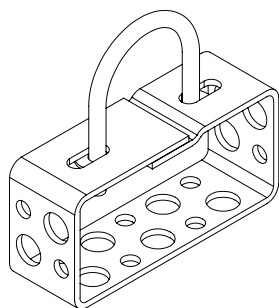

Part #	Description	Kit Qty	Wt. Lbs (Wt. Kg)
FM-PBPM09	PIM Blocker™ 9-Position Bracket	Kit of 1	1.6 (0.7)
FM-PBPM09K10	PIM Blocker™ 9-Position Bracket, Kit of 10	Kit of 10	16.5 (7.5)

## Heavy-Duty RRU Cable Support Bracket

**Application:** Cable Support  
**Size:** 7/16" and 3/4" Holes  
**Design:** Formed Steel  
**Feature:** Heavy-Duty  
**Mounts to:** 1.5" to 3.5" OD Round Members  
**Material:** Hot Dip Galvanized Steel

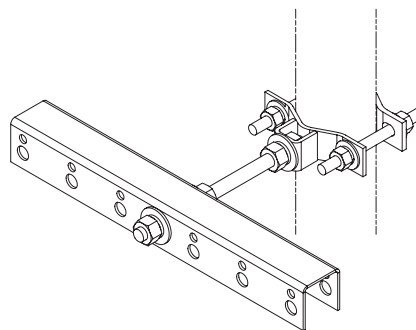

Part #	Description	Kit Qty	Wt. Lbs (Wt. Kg)
FM-RRUUT12	Heavy-Duty RRU Cable Support Bracket, 12 Runs	Each	13.0 (6.0)

## Cable Support Bracket

**Application:** Cable Support  
**Size:** 16" Standoff  
**Design:** Formed Steel  
**Feature:** Robust Cable Support  
**Mounts to:** 1.9" to 4.5" OD Round Members  
**Material:** Hot Dip Galvanized Steel

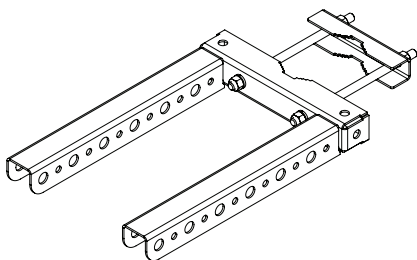

Part #	Description	Kit Qty	Wt. Lbs (Wt. Kg)
FM-ACSD24	Cable Support Bracket, 24 runs, 1.9" to 4.5" OD Pipes	Each	15.6 (7.1)

# CABLE SUPPORT

## Universal Round Member Support Bracket

**Application:** Cable Support  
**Size:** 7/16" and 3/4" Holes  
**Design:** Formed Steel  
**Feature:** Ideal for Pole Co-location  
**Material:** Hot Dip Galvanized Steel  
**Includes:** Brackets  
**Order Separately:** Banding

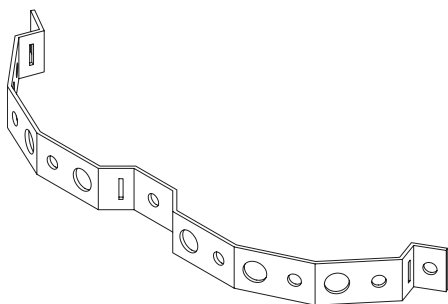

Part #	Description	Kit Qty	Wt. Lbs (Wt. Kg)
FM-RMUSBG	Universal Round Member Support Bracket	Kit of 10	13.0 (6.0)

## Vertical Waveguide Hanger Bracket

**Application:** Cable Support  
**Size:** 7/16" & 3/4" Holes  
**Feature:** Routes Cable Under Bridge  
**Design:** Formed Steel  
**Material:** Hot Dip Galvanized Steel  
**Includes:** Bracket & Hardware



Part #	Description	Kit Qty	Wt. Lbs (Wt. Kg)
FM-SSTBV12	Vertical Waveguide Stand-off for 12 Runs of Coax	Kit of 1	15.6 (7.1)

## Star Support Brackets

**Application:** Cable Support  
**Size:** 7/16" and 3/4" Holes  
**Design:** Formed Steel  
**Feature:** Universal Attachment  
**Material:** Hot Dip Galvanized Steel  
**Includes:** Brackets & Hardware

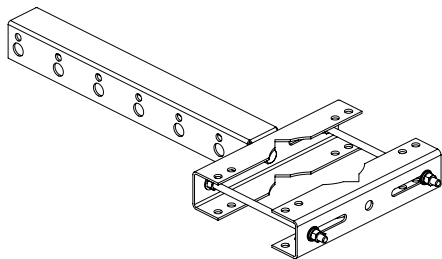

Part #	Description	Kit Qty	Wt. Lbs (Wt. Kg)
FM-SSTB2550	Star Support T Bracket 1-1/2" OD to 5-9/16" OD Round Members and 2-1/2" to 5" Angle Members	Each	8.0 (4.0)
FM-SSTB6080	Large Star Support T Bracket 4" OD to 10-3/4" OD Round Members or 4" to 8" Angle Members	Each	10.0 (5.0)

## Z-Brackets

**Application:** Cable Support  
**Size:** 7/16" and 3/4" Holes  
**Design:** Formed Steel  
**Feature:** Robust Cable Support  
**Material:** Hot Dip Galvanized Steel  
**Includes:** Brackets

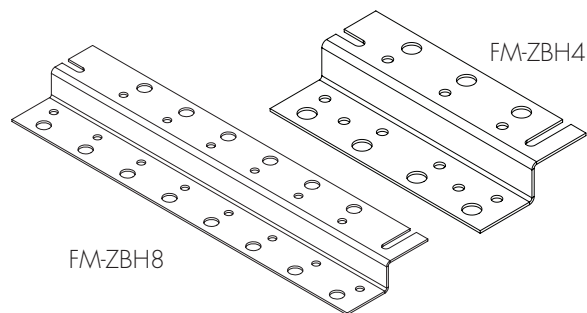

Part #	Description	Kit Qty	Wt. Lbs (Wt. Kg)
FM-ZBH4	Horizontal Z-Bracket, 11" Wide for 4 Runs of Coax	Each	2.4 (1.0)
FM-ZBH8	Horizontal Z-Bracket, 23" Wide for 8 Runs of Coax	Each	2.4 (1.0)

# CABLE SUPPORT

## PVC Sleeper

**Application:** Roof-Tops  
**Design:** Bridge Accessories  
**Feature:** 3/4" Snap Holes  
**Mounts to:** Non-Penetrating  
**Material:** PVC  
**Includes:** PVC Sleeper

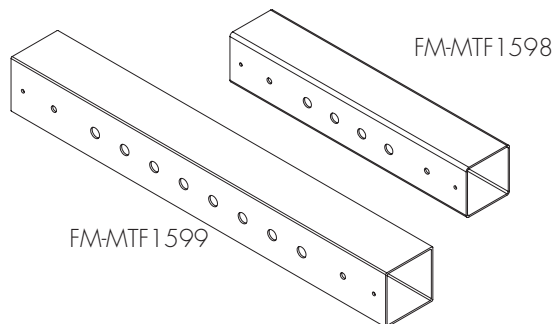

Part #	Description	Kit Qty	Wt. Lbs (Wt. Kg)
FM-MTF1598	PVC Roof Sleeper for 4 Runs of Cable 4" x 4" x 22"	Each	3.0 (1.0)
FM-MTF1599	PVC Roof Sleeper for 8 Runs of Cable 4" x 4" x 32"	Each	6.0 (3.0)

## Rubber Pads

**Application:** Roof-Tops  
**Design:** Bridge Accessories  
**Mounts to:** Non-Penetrating  
**Material:** Rubber

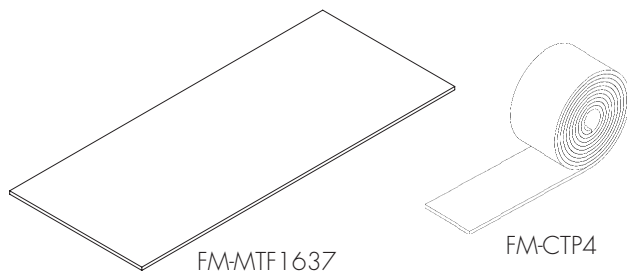

Part #	Description	Kit Qty	Wt. Lbs (Wt. Kg)
FM-CTP4	Rubber Sleeper Pad 1/4" Thick x 4" Width x 10' Roll	Each	6.0 (3.0)
FM-MTF1637	EPDM Rubber Mat 3/8" Thick x 18" Width x 48" Length	Each	16.0 (7.0)

# CABLE SUPPORT

## Cable Ladder

**Application:** Cable Support  
**Size:** 10' and 20' in Three Widths  
**Design:** Formed Steel  
**Feature:** Complete Kit Universal Attachment  
**Mounts to:** Round and Angle Members  
**Material:** Hot Dip Galvanized Steel  
**Includes:** Universal Kits Include Splice Kits, Ladder Rail, Rungs, Tower Attachment & Hardware

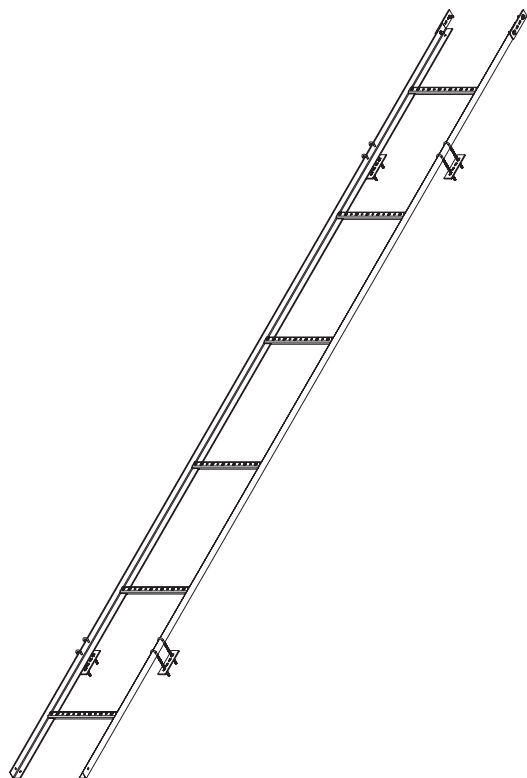

Part #	Description	Kit Qty	Wt. Lbs (Wt. Kg)
FM-CL0610U	6-Hole Rung 10' Cable Ladder (Universal Hardware Included) 20" Wide	Each	43.6 (20.0)
FM-CL0620U	6-Hole Rung 20' Cable Ladder (Universal Hardware Included) 20" Wide	Each	82.7 (38.0)
FM-CL0910U	9-Hole Rung 10' Cable Ladder (Universal Hardware Included) 29" Wide	Each	46.6 (21.0)
FM-CL0920U	9-Hole Rung 20' Cable Ladder (Universal Hardware Included) 29" Wide	Each	87.7 (40.0)
FM-CL1210U	12-Hole Rung 10' Cable Ladder (Universal Hardware Included) 38" Wide	Each	48.5 (21.0)
FM-CL1220U	12-Hole Rung 20' Cable Ladder (Universal Hardware Included) 38" Wide	Each	94.6 (40.0)

## Cable Ladder Side Rail

**Application:** Cable Support  
**Size:** 1-1/2" x 1-1/2" x 1/8"  
**Material:** Hot Dip Galvanized Steel  
**Includes:** Side Rail Only

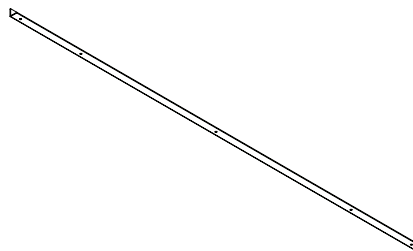

Part #	Description	Kit Qty	Wt. Lbs (Wt. Kg)
FM-CL1001	Cable Ladder, 10' Side Rail	Each	16.37 (7.4)
FM-CL2001	Cable Ladder, 20' Side Rail	Each	32.7 (14.8)

## Cable Ladder Hardware Kits

**Application:** Cable Support  
**Material:** Hot Dip Galvanized Steel  
**Includes:** Universal Kits Include Splice Kits, Rungs, Tower Attachment and Hardware  
**Order Separately:** Side Rails

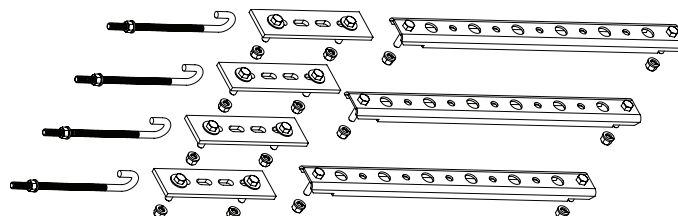

Part #	Description	Kit Qty	Wt. Lbs (Wt. Kg)
FM-CL0610UH	Cable Ladder Hardware Kit, for 6-Hole, 10' Ladder Hardware Kit, 20" Wide	Each	11.2 (5.0)
FM-CL0620UH	Cable Ladder Hardware Kit, for 6-Hole, 20' Ladder Hardware Kit, 20" Wide	Each	19.7 (8.9)
FM-CL0910UH	Cable Ladder Hardware Kit, for 9-Hole, 10' Ladder Hardware Kit, 29" Wide	Each	13.7 (6.2)
FM-CL0920UH	Cable Ladder Hardware Kit, for 9-Hole, 20' Ladder Hardware Kit, 29" Wide	Each	24.7 (11.2)
FM-CL1210UH	Cable Ladder Hardware Kit, for 12-Hole, 10' Ladder Hardware Kit, 38" Wide	Each	13.7 (6.2)
FM-CL1220UH	Cable Ladder Hardware Kit, for 12-Hole, 20' Ladder Hardware Kit, 38" Wide	Each	24.7 (11.2)





# Waveguide Bridge

# WAVEGUIDE BRIDGE

## 12" Safety Grated Bridge Kits

**Application:** Waveguide Bridge Kits  
**Size:** 12" Width x 10' Length  
**Design:** 14 Gage Safety Grated, 3" Side Rail  
**Feature:** Direct Burial or Removable Base Shoe  
**Material:** Hot Dip Galvanized Steel  
**Includes:** Complete Bridge Kit

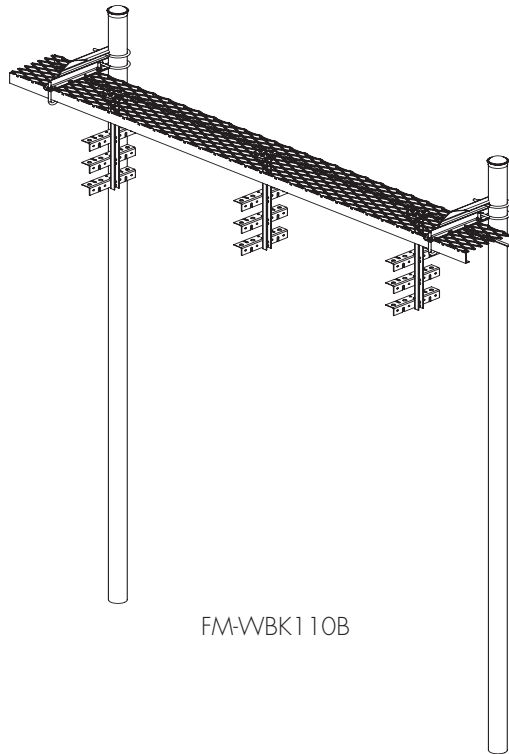

FM-WBK110B

## 24" Safety Grated Bridge Kits

**Application:** Waveguide Bridge Kits  
**Size:** 24" Width x 10' Length  
**Design:** 14 Gage Safety Grated, 3" Side Rail  
**Feature:** Direct Burial or Removable Base Shoe  
**Material:** Hot Dip Galvanized Steel  
**Includes:** Complete Bridge Kit

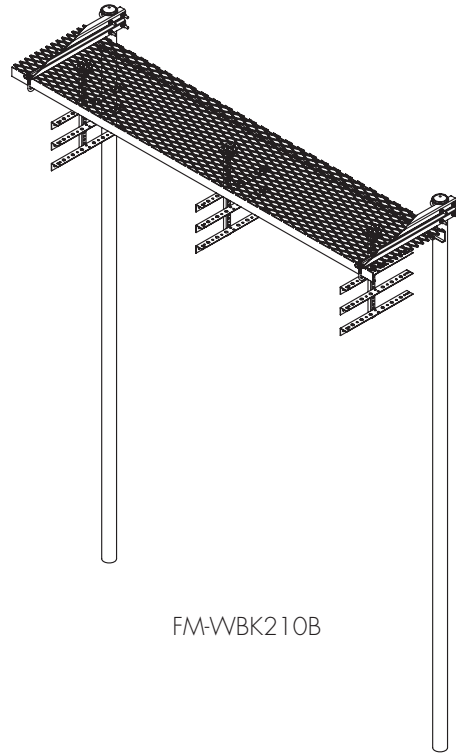

FM-WBK210B

Part #	Description	Kit Qty	Wt. Lbs (Wt. Kg)
FM-WBK110B	12" x 10' Safety Grated Waveguide Bridge Kit with Triple Trapeze and Two (2) 13'-4" Direct Burial Posts	Each	253.0 (115.0)
FM-WBK110B10	12" x 10' Safety Grated Waveguide Bridge Kit with Triple Trapeze and Two (2) 10'-6" Direct Burial Posts	Each	253.0 (115.0)
FM-WBK110B15	12" x 10' Safety Grated Waveguide Bridge Kit with Triple Trapeze and Two (2) 15'-4" Direct Burial Posts	Each	253.0 (115.0)
FM-WBK110S	12" x 10' Safety Grated Waveguide Bridge Kit with Triple Trapeze and Two (2) 10'-6" Base Shoe Posts (Removable Base Shoe)	Each	220.0 (100.0)
FM-WBK110BHK	Hardware Kit for WBK110B Series	Each	150.0 (68.0)

Part #	Description	Kit Qty	Wt. Lbs (Wt. Kg)
FM-WBK210B	24" x 10' Safety Grated Waveguide Bridge Kit with Triple Trapeze and Two (2) 13'-4" Direct Burial Posts	Each	295.0 (134.0)
FM-WBK210B10	24" x 10' Safety Grated Waveguide Bridge Kit with Triple Trapeze and Two (2) 10'-6" Direct Burial Posts	Each	295.0 (134.0)
FM-WBK210B15	24" x 10' Safety Grated Waveguide Bridge Kit with Triple Trapeze and Two (2) 15'-4" Direct Burial Posts	Each	295.0 (134.0)
FM-WBK210S	24" x 10' Safety Grated Waveguide Bridge Kit with Triple Trapeze and Two (2) 10'-6" Base Shoe Posts (Removable Base Shoe)	Each	262.0 (119.0)
FM-WBK210BHK	Hardware Kit for WBK210B Series	Each	195.0 (88.4)

# WAVEGUIDE BRIDGE

## 7" Safety Grated Bridge Kits

**Application:** Waveguide Bridge  
**Size:** 7" Width, 10' Length  
**Feature:** Safety Grate  
**Material:** Hot Dip Galvanized Steel  
**Includes:** Posts, Caps, Grating & Brackets  
**Ordered Separately:** Trapeze kits & Vertical Waveguide Hanger Bracket

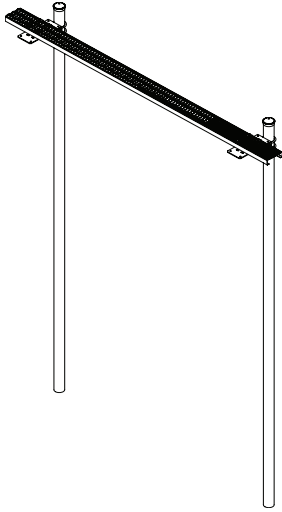

Part #	Description	Kit Qty	Wt. Lbs (Wt. Kg)
FM-WBK0710B	7" x 10' Safety Grated Waveguide Bridge Kit with Direct Burial Posts, 14 Gauge	Each	40.0 (18.1)

## Safety Grip Strut

**Application:** Waveguide Bridge  
**Size:** 7", 12" & 24" Width, 10' Length  
**Material:** Hot Dip Galvanized Steel

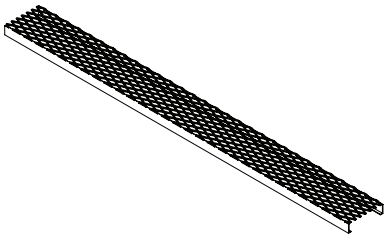

Part #	Description	Kit Qty	Wt. Lbs (Wt. Kg)
FM-WBCY710	Safety Grip Strut, 7" x 10' x 2", 14 Gauge	Each	40.0 (18.1)
FM-WBCY110	Safety Grip Strut, 12" x 10' x 3", 14 Gauge	Each	70.0 (31.7)
FM-WBCY210	Safety Grip Strut, 24" x 10' x 3", 14 Gauge	Each	127.0 (57.6)

## Waveguide Bridge Support Brackets

**Application:** Waveguide Bridge  
**Size:** 12" and 24"  
**Design:** Formed Steel  
**Material:** Hot Dip Galvanized Steel  
**Includes:** U-Bolts, Bracket & Mounting Hardware

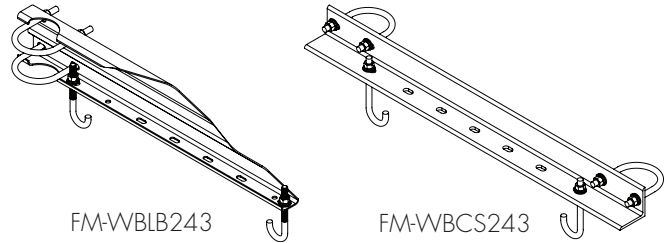

Part #	Description	Kit Qty	Wt. Lbs (Wt. Kg)
FM-WBLB123	12" Waveguide Bridge Support Bracket	Each	12.0 (5.0)
FM-WBLB243	24" Waveguide Bridge Support Bracket	Each	21.0 (10.0)
FM-WBCS243	24" Waveguide Bridge Support Angle for Four Post Bridge Kits	Each	18.0 (8.0)

## Heavy-Duty Waveguide Bridge Support Brackets

**Application:** Waveguide Bridge  
**Size:** 12" and 24"  
**Design:** Formed Steel  
**Material:** Hot Dip Galvanized Steel  
**Includes:** U-Bolts, Bracket & Mounting Hardware

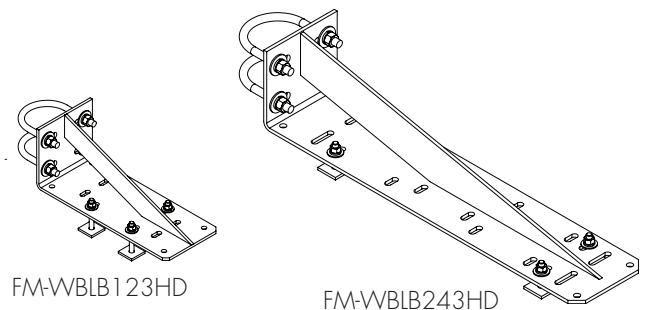

Part #	Description	Kit Qty	Wt. Lbs (Wt. Kg)
FM-WBLB123HD	12" Heavy-duty Waveguide Bridge Support Bracket	Each	12.0 (5.0)
FM-WBLB243HD	24" Heavy-duty Waveguide Bridge Support Bracket	Each	21.0 (10.0)

# WAVEGUIDE BRIDGE

## Waveguide Bridge Posts

Application:	Waveguide Bridge
Size:	3-1/2" OD
Design:	Schedule 40 Pipe
Material:	Hot Dip Galvanized Steel
Order Separately:	Channel, Brackets & Additional Accessories



FM-MF126

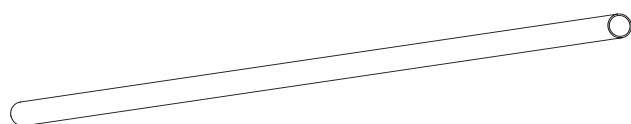

FM-MF130

Part #	Description	Kit Qty	Wt. Lbs (Wt. Kg)
FM-MF126	10'-6" Long, 3-1/2" OD, Base Shoe Post with Anchors	Kit of 1	86.0 (39.0)
FM-MF130	13'-4" Long 3-1/2" OD, Direct Burial Post	Each	108.0 (49.0)
FM-MF273	15'-4" Long 3-1/2" OD, Direct Burial Post	Each	108.0 (49.0)

## Pipe Caps

Application:	Waveguide Bridge
Design:	Slip-On
Material:	Hot Dip Galvanized Steel
Order Separately:	Waveguide Bridge Posts

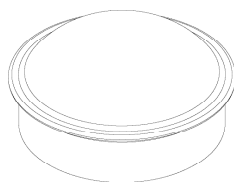

Part #	Description	Kit Qty	Wt. Lbs (Wt. Kg)
FM-PC034	3-1/2" OD Post Cap	Each	0.8 (0.4)

## Base Shoe Adapter Kit

Application:	Waveguide Bridge
Size:	8" x 8" Plate
Feature:	Fits 3-1/2" OD Pipe
Material:	Hot Dip Galvanized Steel
Includes:	Bracket, Anchors & U-bolts (for WBBS2)
Order Separately:	3-1/2" Pipe

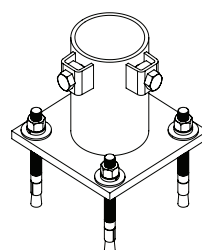

FM-WBBS

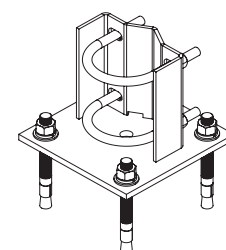

FM-WBBS2

Part #	Description	Kit Qty	Wt. Lbs (Wt. Kg)
FM-WBBS	Base Shoe Adapter Kit for 3-1/2" OD Pipe, Includes Anchors	Each	15.3 (6.9)
FM-WBBS2	Base Shoe Adapter Kit for 3-1/2" OD Pipe, Includes Anchors	Each	14.2 (6.4)

# WAVEGUIDE BRIDGE

## T-Style Trapeze Kits

**Application:** Waveguide Bridge  
**Size:** 12" & 24" Widths  
**Design:** T-Style with 3/4" & 7/16" Holes  
**Feature:** Ease of Installation  
**Material:** Hot Dip Galvanized Steel  
**Includes:** Trapeze & Mounting Hardware

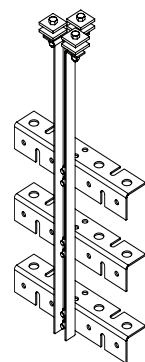

FM-WBT123

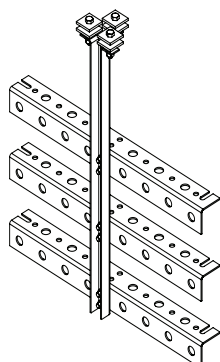

FM-WBT243

Part #	Description	Kit Qty	Wt. Lbs (Wt. Kg)
FM-WBT123	12" Wide T-Style Trapeze Kit, Three Rung	Each	9.0 (4.0)
FM-WBT243	24" Wide T-Style Trapeze Kit, Three Rung	Each	13.0 (6.0)

## Trapeze Kits

**Application:** Waveguide Bridge  
**Size:** 12" & 24" Widths  
**Design:** Z-Style with 3/4" & 7/16" Holes  
**Feature:** Ease of Installation  
**Material:** Hot Dip Galvanized Steel

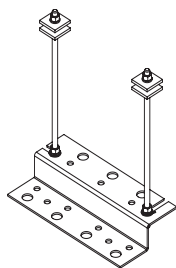

Part #	Description	Kit Qty	Wt. Lbs (Wt. Kg)
FM-MT35712	12" Wide Z-Style Trapeze Kit	Each	4.0 (1.8)
FM-MT35724	24" Wide Z-Style Trapeze Kit	Each	7.0 (3.2)

## H-Frame 4 or 5 Rung Equipment Rack

**Application:** Equipment Mounting  
**Size:** 3-1/2" OD x 126" Long Posts, 120" Rungs  
**Design:** 1-5/8" Slotted Square Support Rail  
**Feature:** Adjustable Post Width  
**Material:** Hot Dip Galvanized Steel  
**Includes:** Posts, Caps, Struts & Mounting Hardware

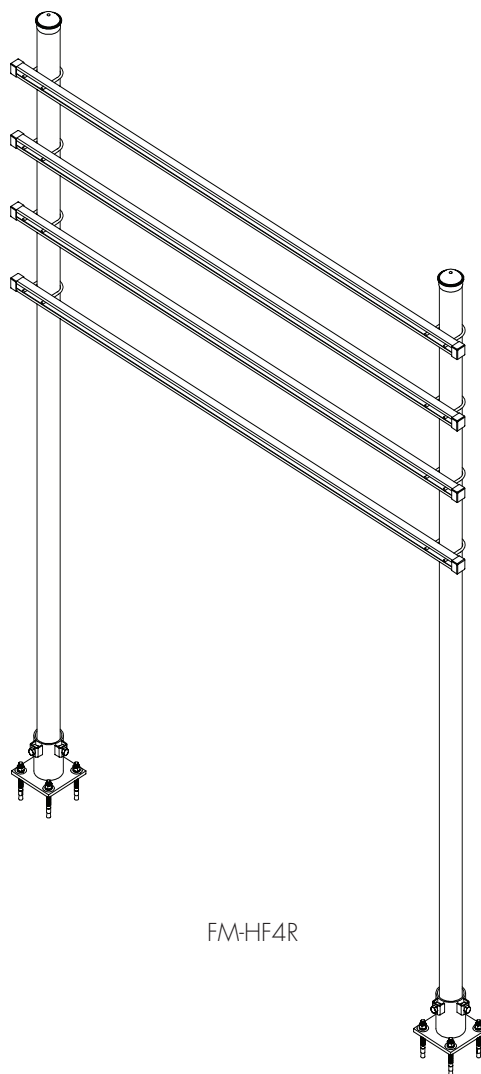

FM-HF4R

Part #	Description	Kit Qty	Wt. Lbs (Wt. Kg)
FM-HF4R	H-Frame 4 Rung Equipment Rack, 10' Wide	Each	200.0 (90.7)
FM-HF5R	H-Frame 5 Rung Equipment Rack, 10' Wide	Each	242.0 (109.7)







# RRU & ANTENNA MOUNTS

## Crossover Plates

**Application:** Antenna Mounting  
**Size:** 7 Sizes  
**Design:** Fabricated Steel  
**Feature:** Ease of Installation  
**Mounts to:** Round Members  
**Material:** Hot Dip Galvanized Steel  
**Includes:** U-Bolts with Flat Plate  
**Order Separately:** Antenna Mounting Pipe

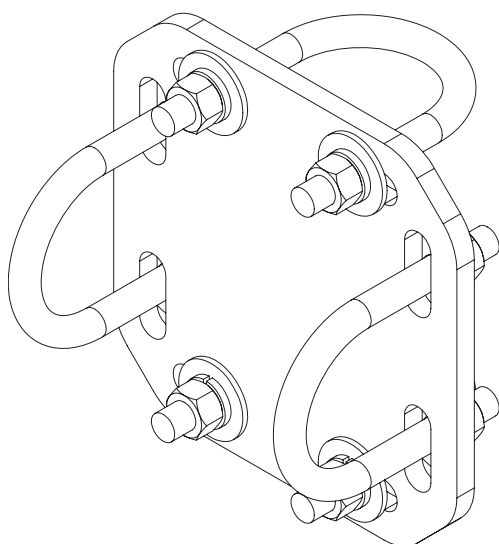

Part #	Description	Kit Qty	Wt. Lbs (Wt. Kg)
FM-XP2020	Crossover Plate, 2-3/8" to 2-3/8" OD Round Members	Each	11.0 (5.0)
FM-XP2025	Cross Over Plate, 2-3/8" to 2-7/8" OD Round Members	Each	11.0 (5.0)
FM-XP2030	Crossover Plate, 2-3/8" to 3-1/2" OD Round Members	Each	12.0 (5.0)
FM-XP2040	Crossover Plate, 2-3/8" to 4-1/2" OD Round Members	Each	12.5 (6.0)
FM-XP2525	Crossover Plate, 2-7/8" to 2-7/8" OD Round Members	Each	11.0 (5.0)
FM-XP2530	Crossover Plate, 2-7/8" to 3-1/2" OD Round Members	Each	12.5 (6.0)
FM-XP3030	Crossover Plate, 3-1/2" to 3-1/2" OD Round Members	Each	13.0 (6.0)

## Universal Crossover Clamp

**Application:** Antenna Mounting  
**Size:** 2" to 5" OD Members  
**Feature:** Universal  
**Mounts to:** Antenna Pipe  
**Material:** Hot Dip Galvanized Steel

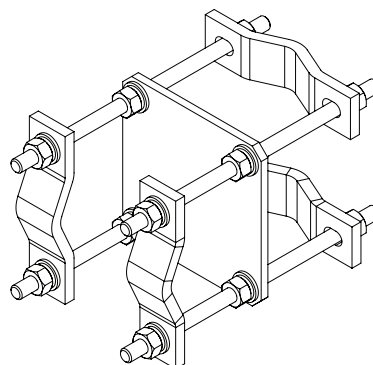

Part #	Description	Kit Qty	Wt. Lbs (Wt. Kg)
FM-C0200	Universal Crossover Plate for 2" to 5" OD Round Members	Each	18.1 (8.2)

## Standoff Arm Crossover Mount

**Application:** Antenna Mounting  
**Size:** Fits 2" to 5-1/2" OD Members  
 Up to 4-1/2" x 4-1/2" Square Members  
**Feature:** Universal  
**Mounts to:** Antenna Pipe  
**Material:** Hot Dip Galvanized Steel

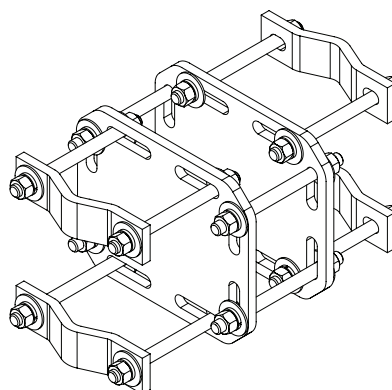

Part #	Description	Kit Qty	Wt. Lbs (Wt. Kg)
FM-XP197U	Standoff Arm Crossover Mount	Each	28.7 (13.0)

# RRU & ANTENNA MOUNTS

## Crossover Angles

**Application:** Antenna Mounting  
**Design:** Formed Steel  
**Feature:** Ease of Installation  
**Mounts to:** Round Members  
**Material:** Hot Dip Galvanized Steel  
**Includes:** U-Bolt with Cross Angle  
**Order Separately:** Antenna Mounting Pipe

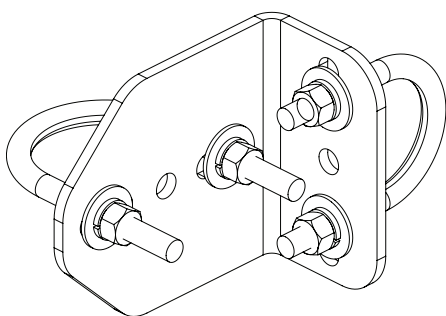
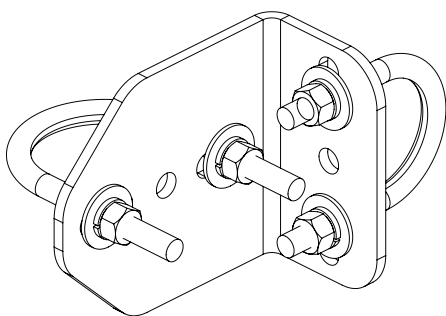

Part #	Description	Kit Qty	Wt. Lbs (Wt. Kg)
FM-XA2020	Crossover Angle, 2-3/8" OD to 2-3/8" OD Round Members	Kit of 2	3.9 (1.8)
FM-XA2030	Crossover Angle, 2-3/8" OD to 2-7/8" OD Round Members	Kit of 2	3.9 (1.8)

## Puck Crossover Plate

**Application:** Antenna Mounting  
**Design:** Clamps and Bolts With Flat Plate  
**Feature:** Joins 2-3/8" to 3-1/2" OD Round Members  
**Material:** Hot Dip Galvanized Steel  
**Includes:** Clamps, Bolt Assemblies & Flat Plate

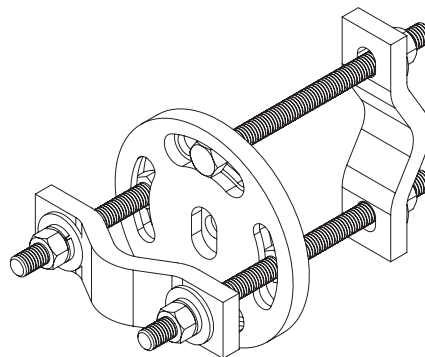

Part #	Description	Kit Qty	Wt. Lbs (Wt. Kg)
FM-PCC4	Puck Crossover Clamp Kit, Joins range of 2-3/8" to 3-1/2" OD Round Members	Each	6.0 (2.7)

## Stiff Arm Kit, Tower Side

**Application:** Antenna Mounting  
**Size:** 2-3/8" or 2-7/8" OD Round Members  
**Feature:** Easy Installation  
**Material:** Hot Dip Galvanized Steel  
**Includes:** Clamps, Brackets & Hardware

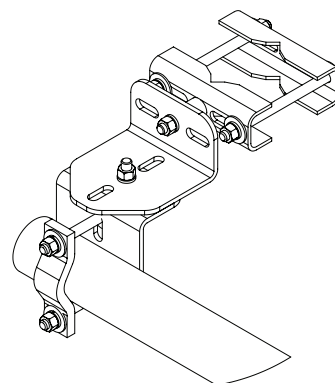

Part #	Description	Kit Qty	Wt. Lbs (Wt. Kg)
FM-SABUT	Stiff Arm Kit, Tower Side	Each	12.8 (5.8)

# RRU & ANTENNA MOUNTS

## Stiff Arm Bracket

**Application:** Antenna Mounting  
**Size:** 2-3/8" OD Pipe  
**Feature:** Universal Tower Attachment  
**Mounts to:** Round & Angle Members  
**Material:** Hot Dip Galvanized Steel  
**Includes:** Brackets & Hardware

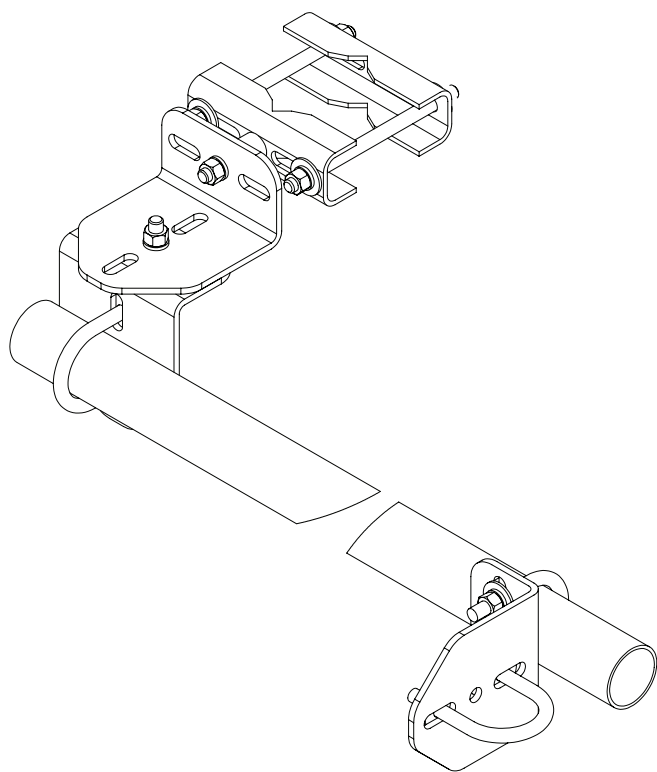

## Universal Stiff Arm Bracket

**Application:** Antenna Mounting  
**Size:** 2-3/8" or 2-7/8" Stiff Arm Pipe  
**Feature:** Universal Tower Attachment  
**Mounts to:** Round & Angle Members  
**Material:** Hot Dip Galvanized Steel  
**Includes:** Brackets & Hardware

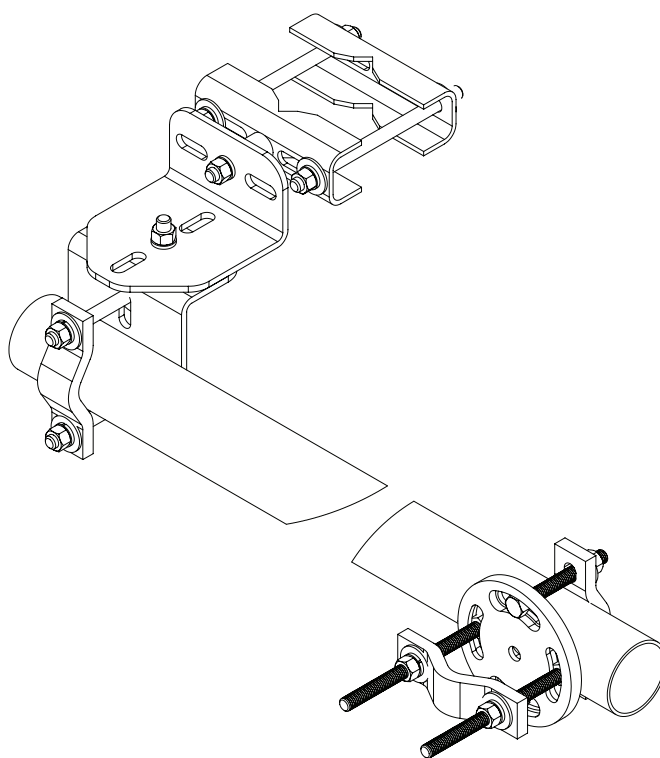

Part #	Description	Kit Qty	Wt. Lbs (Wt. Kg)
FM-SAB	Stiff Arm Bracket (No Pipe)	Each	13.0 (5.9)
FM-SAB10	Stiff Arm Bracket with 2-3/8" OD x 10'6" Pipe	Each	53.0 (24.0)
FM-SAB12	Stiff Arm Bracket with 2-3/8" OD x 12'6" Pipe	Each	60.0 (27.2)

Part #	Description	Kit Qty	Wt. Lbs (Wt. Kg)
FM-SABU	Universal Stiff Arm Bracket (No Pipe)	Each	19.0 (8.6)
FM-SABU10	Universal Stiff Arm Bracket with 2-7/8" OD x 10'6" Pipe	Each	56.0 (25.4)
FM-SABU12	Universal Stiff Arm Bracket with 2-7/8" OD x 12'6" Pipe	Each	63.1 (28.6)

# RRU & ANTENNA MOUNTS

## Universal Saddle Mount

**Application:** Antenna Mounting  
**Design:** Formed Steel  
**Feature:** Accomodates 2-3/8" and 4-1/2" OD Pipe  
**Mounts to:** Tower Members  
**Material:** Hot Dip Galvanized Steel

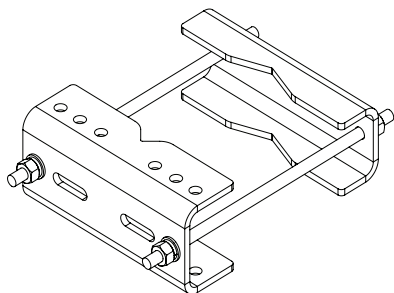

Part #	Description	Kit Qty	Wt. Lbs (Wt. Kg)
FM-USM2080K1	Universal Saddle Mount for Straight or Tapered Legs Up to 8" or 60° Angle, 90° Angle up to 6"	Each	30.0 (13.5)

## Pipe Mount Kits

**Application:** Antenna Mounting  
**Size:** 2-3/8" or 2-7/8" to 3-1/2" Pipe  
**Feature:** Easy Installation & Antenna Down Tilt  
**Mounts to:** 3-1/2" OD Pipe Frames  
**Material:** Hot Dip Galvanized Steel

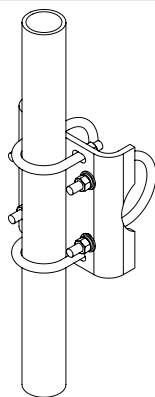

Pipe Ordered Separately

Part #	Description	Kit Qty	Wt. Lbs (Wt. Kg)
FM-MT219H	Pipe Mount Hardware Kit for 2-3/8" to 3-1/2" OD Pipe	Each	12.0 (5.4)
FM-MT219MH	Pipe Mount Kit, 2-7/8" to 3-1/2" OD Pipe	Each	12.5 (5.7)

## Stand-Off Arms Light Duty

**Application:** Antenna Mounting  
**Size:** Stand-Off 24", 36" and 48"  
**Design:** Welded One Piece Stand-Off  
**Mounts to:** Straight or Tapered Legs  
**Material:** Hot Dip Galvanized Steel  
**Includes:** Standoff & Clamps for 1-1/2" to 3-1/2" OD

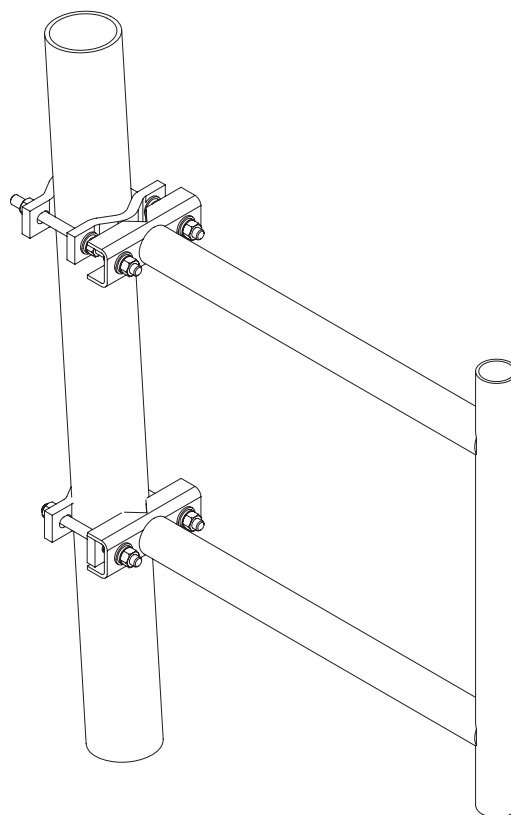

Part #	Description	Kit Qty	Wt. Lbs (Wt. Kg)
FM-S200	24" Stand-Off Bracket with 24" Long x 1-7/8" OD Antenna Mounting Pipe	Each	23.0 (10.0)
FM-S300	36" Stand-Off Bracket with 24" Long x 1-7/8" OD Antenna Mounting Pipe	Each	28.0 (13.0)
FM-S400	48" Stand-Off Bracket with 32.5" Long x 1-7/8" OD Antenna Mounting Pipe	Each	41.0 (19.0)

# RRU & ANTENNA MOUNTS

## Heavy-Duty Standoff Bracket

**Application:** Antenna Mounting  
**Size:** Welded Standoff 48" & 72"  
**Design:** Heavy Duty Pipe Welded Standoff  
**Mounts to:** Tower Members Straight or Tapered Legs  
**Material:** Hot Dip Galvanized Steel  
**Includes:** Standoff Only  
**Order Separately:** Pipe to Pipe Clamps

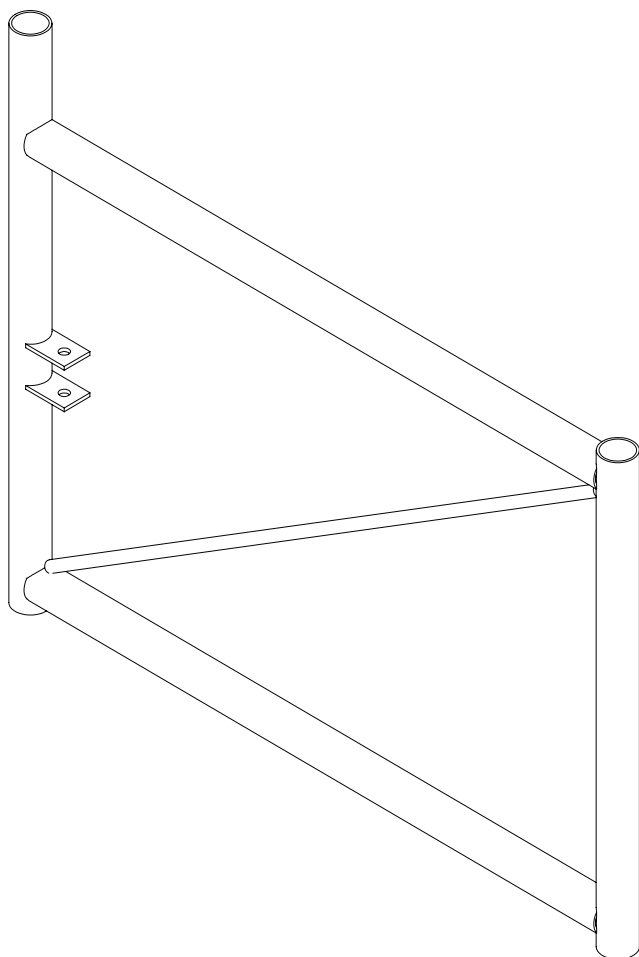

Part #	Description	Kit Qty	Wt. Lbs (Wt. Kg)
FM-HS400	48" Heavy-Duty Standoff Bracket with 38.5" Long x 2.375" OD Vertical Pipe	Each	55.7 (25.3)
FM-HS600	72" Heavy-Duty Standoff Bracket with 42.5" Long x 2.88" OD Vertical Pipe	Each	111.4 (50.5)

## Panel Antenna Standoff

**Application:** Antenna Mounting  
**Size:** Welded Standoff 24" & 36"  
**Design:** Pipe Welded Standoff  
**Mounts to:** Tower Members Straight or Tapered Legs  
**Material:** Hot Dip Galvanized Steel  
**Includes:** Standoff Only  
**Order Separately:** Pipe to Pipe Clamps

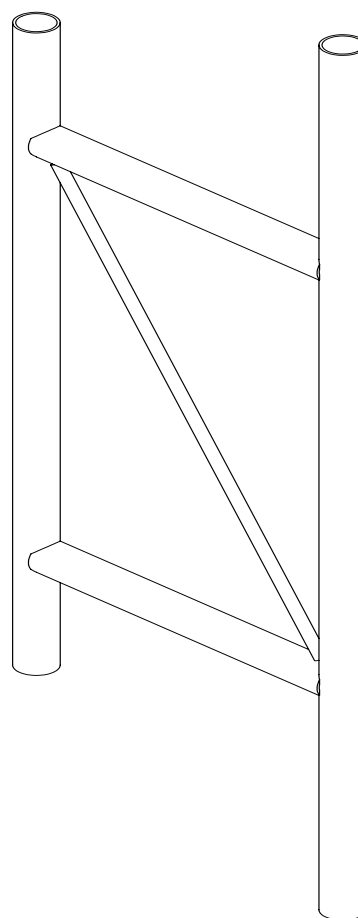

Part #	Description	Kit Qty	Wt. Lbs (Wt. Kg)
FM-P200	24" Panel Antenna Standoff with 70" Long x 2.375" OD Antenna Mounting Pipe	Each	55.0 (25.0)
FM-P300	36" Panel Antenna Standoff with 70" Long x 2.375" OD Antenna Mounting Pipe	Each	62.0 (28.0)

# RRU & ANTENNA MOUNTS

## Pipe to Pipe Clamp Sets

**Application:** Antenna Mounting  
**Size:** 5 Versions  
**Design:** Formed Clamps and 1/2" Threaded Rod  
**Mounts to:** Various Ranges, See Descriptions  
**Material:** Hot Dip Galvanized Steel  
**Includes:** Half Clamps & Threaded Rods  
**Order Separately:** Antenna Mounting Pipe or Stand-Off Brackets

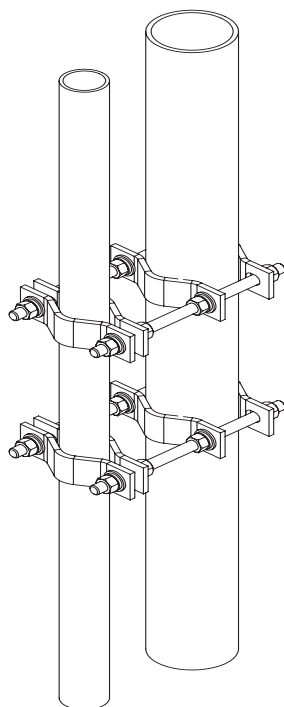

Part #	Description	Kit Qty	Wt. Lbs (Wt. Kg)
FM-BC2010	Vertical Pipe to Pipe Adaptor Joins Two 1-1/2" OD to 3-1/2" OD Pipes	Kit of 2	9.0 (4.0)
FM-BC3010	Heavy Duty Vertical Pipe to Pipe Adaptor Joins Two 1-1/2" OD to 3-1/2" OD Pipes	Kit of 2	13.0 (6.0)
FM-BC3514	Heavy Duty Vertical Pipe to Pipe Adaptor Joins Two 2-3/8" OD to 5" OD Pipes, 14" Rod	Kit of 2	28.0 (13.0)
FM-BC3518	Heavy Duty Vertical Pipe to Pipe Adaptor Joins Two 2-3/8" OD to 5" OD Pipes, 18" Rod	Kit of 2	28.0 (13.0)
FM-BC4016	Heavy Duty Vertical Pipe to Pipe Adaptor Joins Two 4" OD to 9" OD Pipes, 16" Rod	Kit of 2	36.0 (16.0)

## Clamp Half

**Application:** Antenna Mounting  
**Design:** Formed Clamps  
**Material:** Hot Dip Galvanized Steel  
**Includes:** Clamp  
**Order Separately:** Threaded Rod

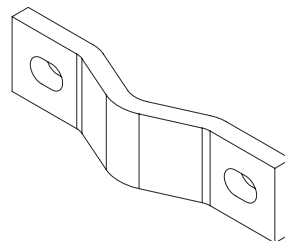

Part #	Description	Kit Qty	Wt. Lbs (Wt. Kg)
FM-ACP10	Clamp Half, 1-1/2" to 3-1/2" OD Pipe, Utilizes 1/2" Threaded Rod	Each	0.5 (0.2)
FM-DCP10	Clamp Half, 1-1/2" to 5" OD Pipe, Utilizes 5/8" Threaded Rod	Each	1.8 (0.8)
FM-SCP10	Clamp Half, 1-1/2" to 3-1/2" OD Pipe, Utilizes 1/2" Threaded Rod	Each	1.1 (0.5)

## Double Antenna Clamp

**Application:** Antenna Mounting  
**Design:** Formed Bracket and Clamps  
**Material:** Hot Dip Galvanized Steel  
**Includes:** Bracket, Clamps & Hardware  
**Ordered Separately:** Pipe

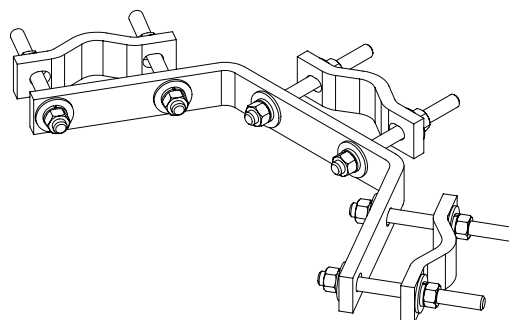

Part #	Description	Kit Qty	Wt. Lbs (Wt. Kg)
FM-DAC200	Double Antenna Clamp, 1-1/2" to 3-1/2" OD Pipe	Kit of 2	21.5 (9.7)

# RRU & ANTENNA MOUNTS

## Sliding Pipe Mount Brackets

Application:	Antenna Mounting
Size:	Brackets for 2-3/8" or 4-1/2" OD Pipe
Design:	Adjustable Sliding Clamps
Feature:	Up to Seven Degrees of Taper
Mounts to:	Saddle Mount
Material:	Hot Dip Galvanized Steel
Includes:	Adjustable Sliding Clamps with Hardware
Order Separately:	Saddle Mounts & Pipe

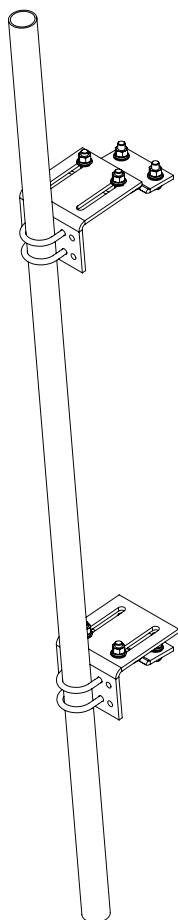

Pipe Ordered Separately

Part #	Description	Kit Qty	Wt. Lbs (Wt. Kg)
FM-PMSL2	Universal Tapered Pipe Mount Brackets for 2-3/8" OD Pipe	Kit of 2	31.0 (14.0)
FM-PMSL4	Universal Tapered Pipe Mount Brackets for 4-1/2" OD Pipe	Kit of 2	33.0 (2.0)

## Saddle Mounts

Application:	Antenna Mounting
Design:	Formed Steel
Feature:	Accommodates 2-3/8" & 4-1/2" OD Pipe
Mounts to:	Tower Members
Material:	Hot Dip Galvanized Steel
Includes:	Saddle Mount
Order Separately:	Antenna Mounting Pipe & U-bolts

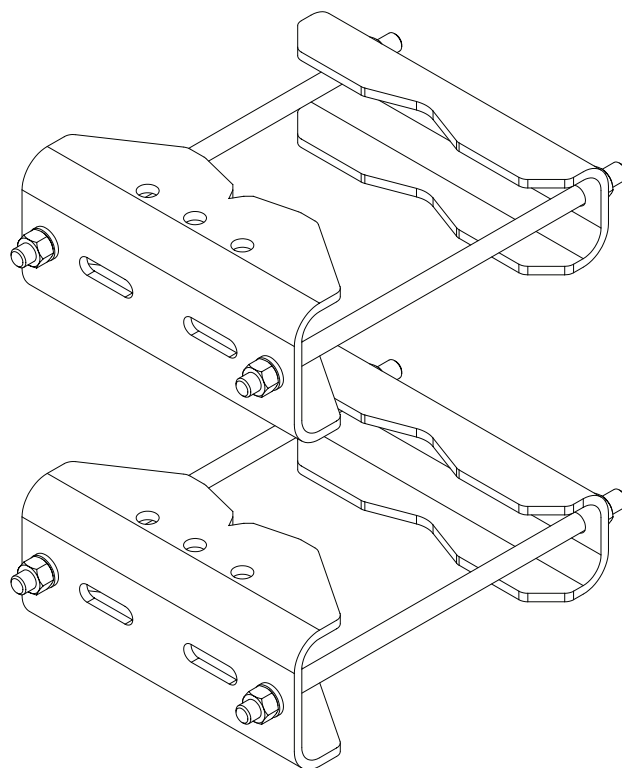

Part #	Description	Kit Qty	Wt. Lbs (Wt. Kg)
FM-SMU2080	Universal Saddle Mount for Straight or Tapered Legs Up to 8" or 60° Angle, 90° Angle up to 6"	Kit of 2	60.0 (27.0)



# RRU & ANTENNA MOUNTS

## Universal RRU Mount

Application:	Radio Mounts
Size:	18" Standoff
Design:	Formed Steel
Feature:	Adjustable Width, 4.8" or 9.5"
Mounts From:	Angled and Round Member up to 5" OD
Material:	Hot Dip Galvanized Steel
Includes:	Mounting Brackets & Attachment Hardware

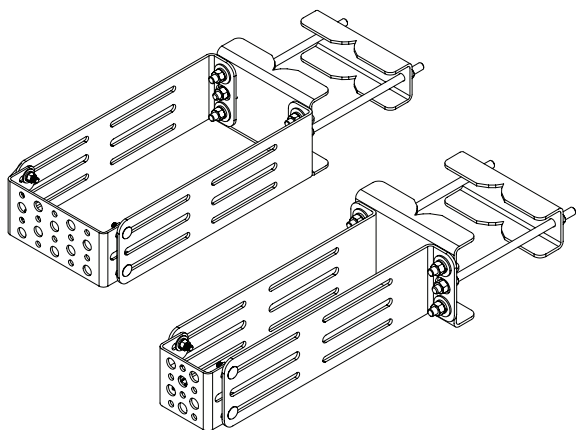

Part #	Description	Kit Qty	Wt. Lbs (Wt. Kg)
FM-RRUMBL	Universal RRU Mount	Kit of 2	36.0 (16.3)
FM-RRUMBL3	Universal RRU Mount	Kit of 3	54.0 (24.3)

## RRU Dual Swivel Mount

Application:	Radio Mounts
Size:	21" Standoff
Design:	Formed Steel
Feature:	Dual Pivot Points
Mounts From:	Angled and Round Member up to 5" OD
Material:	Hot Dip Galvanized Steel
Includes:	Mounting Brackets & Attachment Hardware

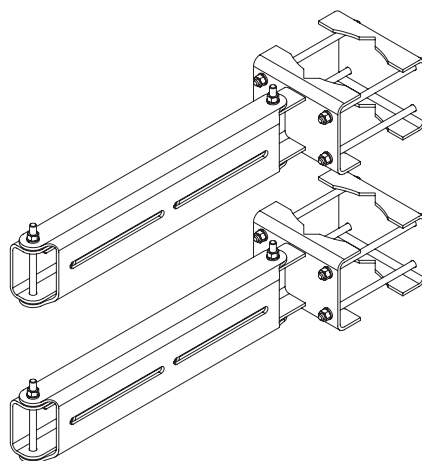

Part #	Description	Kit Qty	Wt. Lbs (Wt. Kg)
FM-RRUDSM	RRU Dual Swivel Mount	Kit of 2	46.0 (20.8)

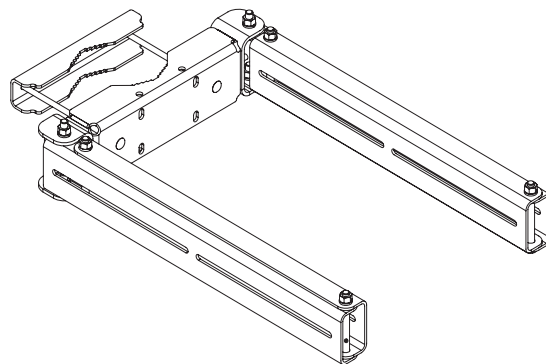

Part #	Description	Kit Qty	Wt. Lbs (Wt. Kg)
FM-RRUDPM	Dual RRU Pivoting Tower Mount	Kit of 2	43.5 (19.7)

# RRU & ANTENNA MOUNTS

## Sliding Pipe Mount Bracket with Saddle

Application:	Antenna Mounting
Size:	Accommodates 2-3/8" OD Pipe
Design:	Saddle Mount with Adjustable Sliding Clamps
Feature:	Up to Seven Degrees of Taper
Mounts to:	Up to 8" OD Straight or Tapered Legs or 60° Angle Legs
Material:	Hot Dip Galvanized Steel
Includes:	Saddle Mount with Adjustable Sliding Clamps

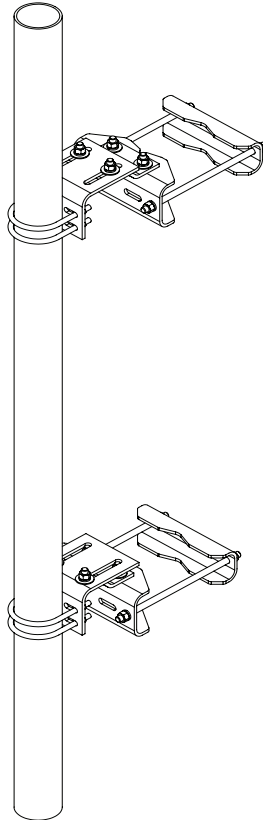

Pipe Ordered Separately

Part #	Description	Kit Qty	Wt. Lbs (Wt. Kg)
FM-PMSU2B	Universal Sliding Pipe Mount Kit for 2-3/8" OD Pipe, Pipe Ordered Separately	Kit of 2	81.0 (37.0)
FM-PMSU2B72	Universal Sliding Pipe Mount Kit for 2-3/8" OD Pipe, Includes 6' (72") Pipe	Kit of 2	81.0 (37.0)
FM-PMSU2B96	Universal Sliding Pipe Mount Kit for 2-3/8" OD Pipe, Includes 8' (96") Pipe	Kit of 2	81.0 (37.0)
FM-PMSU2B126	Universal Sliding Pipe Mount Kit for 2-3/8" OD Pipe, Includes 10'6" (126") Pipe	Kit of 2	81.0 (37.0)

## Sliding Pipe Mount Bracket with Saddle

Application:	Antenna Mounting
Size:	Accommodates 4-1/2" OD Pipe
Design:	Saddle Mount with Adjustable Sliding Clamps
Feature:	Up to Seven Degrees of Taper
Mounts to:	Up to 8" OD Straight or Tapered Legs or 60° Angle Legs
Material:	Hot Dip Galvanized Steel
Includes:	Saddle Mount with Adjustable Sliding Clamps

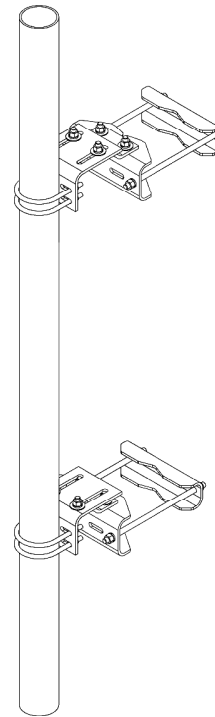

Pipe Ordered Separately

Part #	Description	Kit Qty	Wt. Lbs (Wt. Kg)
FM-PMSU4B	Universal Sliding Pipe Mount Kit for 4-1/2" OD Pipe, Pipe Ordered Separately	Kit of 2	85.0 (39.0)
FM-PMSU4B48	Universal Sliding Pipe Mount Kit for 4-1/2" OD Pipe, Includes 4' (48") Pipe	Kit of 2	169.0 (76.7)
FM-PMSU4B63	Universal Sliding Pipe Mount Kit for 4-1/2" OD Pipe, Includes 5'3" (63") Pipe	Kit of 2	138.0 (62.6)
FM-PMSU4B72	Universal Sliding Pipe Mount Kit for 4-1/2" OD Pipe, Includes 6' (72") Pipe	Kit of 2	169.0 (76.7)
FM-PMSU4B96	Universal Sliding Pipe Mount Kit for 4-1/2" OD Pipe, Includes 8' (96") Pipe	Kit of 2	169.0 (76.7)
FM-PMSU4B126	Universal Sliding Pipe Mount Kit for 4-1/2" OD Pipe, Includes 10'6" (126") Pipe	Kit of 2	169.0 (76.7)

# RRU & ANTENNA MOUNTS

## Standard Pipe

Size: 2-3/8" to 4-1/2" OD  
Design: 0.12" Wall Thick High Strength Tube  
Material: Hot Dip Galvanized Steel, A500 Grade B



Part #	Description	Kit Qty	Wt. Lbs (Wt. Kg)
2-3/8" OD x 0.12" Wall Pipe			
FM-MT651	2-3/8" x 6' (72") Plain End Pipe	Each	18.6 (7.8)
FM-MT65184	2-3/8" x 7' (84") Plain End Pipe	Each	21.8 (10.4)
FM-MT65196	2-3/8" x 8' (96") Plain End Pipe	Each	24.9 (10.4)
FM-MT537	2-3/8" x 10'6" (126") Plain End Pipe	Each	32.6 (13.6)
FM-MT651144	2-3/8" x 12' (144") Plain End Pipe	Each	37.3 (16.2)
FM-MT651150	2-3/8" x 12'6" (150") Plain End Pipe	Each	38.8 (16.2)
FM-MT537174	2-3/8" x 14'6" (174") Plain End Pipe	Each	42.7 (16.2)
FM-MT537252	2-3/8" x 21' (252") Plain End Pipe	Each	45.1 (16.2)
2-7/8" OD Pipe x 0.12" Wall Pipe			
FM-MT54696	2-7/8" x 8' (96") Plain End Pipe	Each	49.5 (22.4)
FM-MT546120	2-7/8" x 10' (120") Plain End Pipe	Each	61.8 (28.0)
FM-MT546126	2-7/8" x 10'6" (126") Plain End Pipe	Each	64.9 (29.5)
FM-MT546144	2-7/8" x 12' (144") Plain End Pipe	Each	76.5 (34.9)
FM-MT546150	2-7/8" x 12'6" (150") Plain End Pipe	Each	77.3 (35.1)
FM-MT546174	2-7/8" x 14'6" (174") Plain End Pipe	Each	88.0 (39.9)
FM-MT546252	2-7/8" x 21' (252") Plain End Pipe	Each	130.0 (59.0)
3-1/2" OD Pipe x 0.12" Wall Pipe			
FM-MT547126	3-1/2" x 10'6" (126") Plain End Pipe	Each	65.9 (29.9)
FM-MT3165FP150	3-1/2" x 12'6" (150") Plain End Pipe	Each	78.4 (35.6)
FM-MF130	3-1/2" x 13'4" (160") Plain End Pipe	Each	79.0 (35.8)
FM-MF273	3-1/2" x 15'4" (184") Plain End Pipe	Each	96.2 (43.6)

\*Additional Sizes Available Upon Request

## Schedule 40 Pipe

Size: 2-3/8" to 4-1/2" OD  
Design: Schedule 40  
Material: Hot Dip Galvanized Steel, A500 Grade B



Part #	Description	Kit Qty	Wt. Lbs (Wt. Kg)
2-3/8" OD Schedule 40			
FM-MT6517240	2-3/8" x 6' (72") Plain End Pipe	Each	23.5 (10.6)
FM-MT6518440	2-3/8" x 7' (84") Plain End Pipe	Each	27.5 (12.4)
FM-MT6519640	2-3/8" x 8' (96") Plain End Pipe	Each	31.4 (14.2)
FM-MT53740	2-3/8" x 10'6" (126") Plain End Pipe	Each	41.2 (18.6)
FM-MT65114440	2-3/8" x 12' (144") Plain End Pipe	Each	47.1 (21.3)
FM-MT65115040	2-3/8" x 12'6" (150") Plain End Pipe	Each	47.8 (21.6)
FM-MT65117440	2-3/8" x 14'5" (174") Plain End Pipe	Each	56.9 (25.8)
FM-MT65125240	2-3/8" x 21' (252") Plain End Pipe	Each	82.2 (37.2)
2-7/8" OD Schedule 40			
FM-MT5469640	2-7/8" x 8' (96") Plain End Pipe	Each	49.8 (22.5)
FM-MT54612040	2-7/8" x 10' (120") Plain End Pipe	Each	62.3 (28.2)
FM-MT54612640	2-7/8" x 10'6" (126") Plain End Pipe	Each	65.4 (29.6)
FM-MT54614440	2-7/8" x 12' (144") Plain End Pipe	Each	74.7 (33.8)
FM-MT54615040	2-7/8" x 12'6" (150") Plain End Pipe	Each	77.8 (35.2)
FM-MT54617440	2-7/8" x 14'6" (174") Plain End Pipe	Each	90.3 (40.9)
FM-MT54625240	2-7/8" x 21' (252") Plain End Pipe	Each	130.7 (59.2)
3-1/2" OD Schedule 40			
FM-MT54712640	3-1/2" x 10'6" (126") Plain End Pipe	Each	85.6 (38.8)
FM-MT54716040	3-1/2" x 13'4" (160") Plain End Pipe	Each	108.7 (49.3)
FM-MT54718440	3-1/2" x 15'4" (184") Plain End Pipe	Each	125.0 (56.7)
4-1/2" OD Schedule 40			
FM-MT653	4-1/2" x 4' (48") Plain End Pipe	Each	46.5 (21.0)
FM-MT65472	4-1/2" x 6' (72") Plain End Pipe	Each	69.7 (31.6)
FM-MT65496	4-1/2" x 8' (96") Plain End Pipe	Each	92.9 (42.1)
FM-MT654126	4-1/2" x 10'6" (126") Plain End Pipe	Each	121.9 (55.2)

\*Additional Sizes Available Upon Request

# RRU & ANTENNA MOUNTS

## Microwave Ice Shields

**Application:** Antenna Mounting  
**Size:** Five Versions Available (See Table)  
**Design:** Heavy Duty Microwave Dish Protection  
**Feature:** Easy Assembly Panels  
**Mounts to:** 4-1/2" to 5-1/2" OD Pipe  
**Material:** Hot Dip Galvanized Steel  
**Includes:** All Attachment Hardware

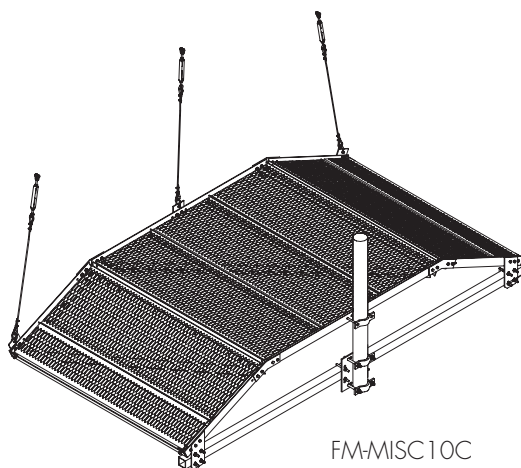
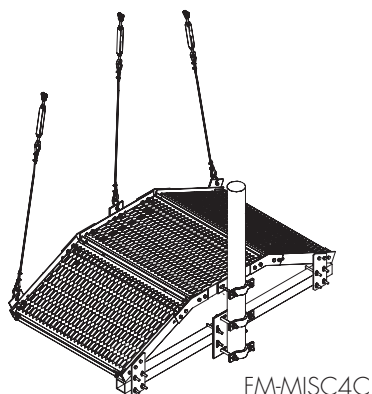

Part #	Description	Kit Qty	Wt. Lbs (Wt. Kg)
FM-MIS4C	4' Microwave Ice Shield	Each	304.0 (138.0)
FM-MIS6C	6' Microwave Ice Shield	Each	385.0 (175.0)
FM-MIS8C	8' Microwave Ice Shield	Each	720.0 (327.0)
FM-MIS10C	10' Microwave Ice Shield	Each	818.0 (371.0)
FM-MIS12C	12' Microwave Ice Shield	Each	985.0 (447.0)

## Rooftop Stepover

**Application:** Cable Management  
**Size:** 37.4" x 13.2" Clearance  
**Design:** Cable Protection  
**Feature:** Grated Steps  
**Mounts to:** Rooftop  
**Material:** Hot Dip Galvanized Steel  
**Includes:** Stepover

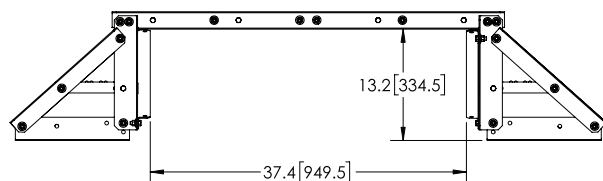
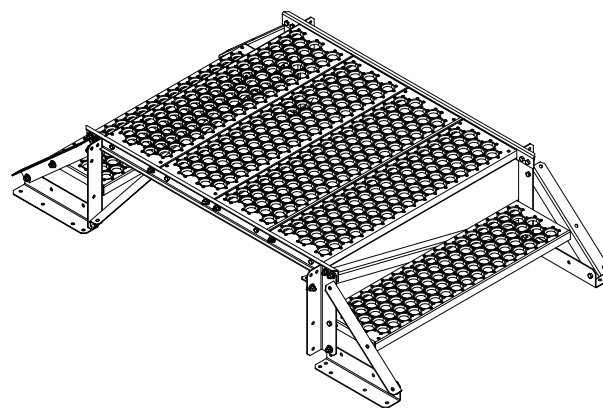

Part #	Description	Kit Qty	Wt. Lbs (Wt. Kg)
FM-RTST	Rooftop Stepover	Each	144.0 (65.3)

# RRU & ANTENNA MOUNTS

## Tripod Mount

Application:	Antenna Mounting
Size:	1.9" to 2-7/8" OD
Feature:	Penetrating or Non with Addition of Base Unit
Material:	Hot Dip Galvanized Steel
Includes:	Tripod Base & Hardware
Order Separately:	Roof Sled, Rubber Mats & Pipe

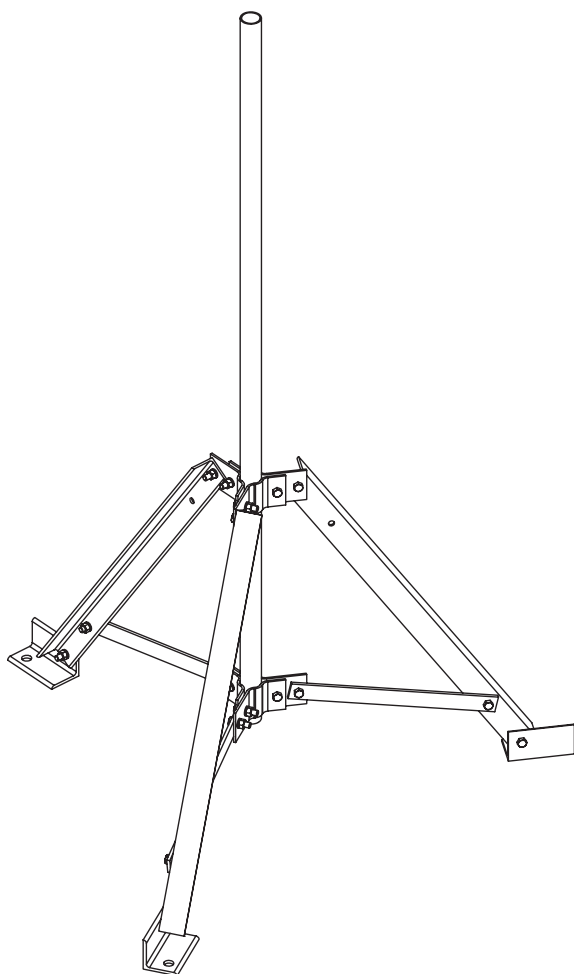

Part #	Description	Kit Qty	Wt. Lbs (Wt. Kg)
FM-TPGUSB	Universal Tripod Mount for 1.9" to 2-7/8" OD Pipe (Pipe Ordered Separately)	Each	55.0 (25.0)

## Tripod Roof Sled

Application:	Antenna Mounting
Size:	87" Width
Feature:	Non-Penetrating for Tripod Mounts
Material:	Hot Dip Galvanized Steel
Includes:	Base/Sled Unit Only
Order Separately:	Tripod Mount, Rubber Mats & Pipe

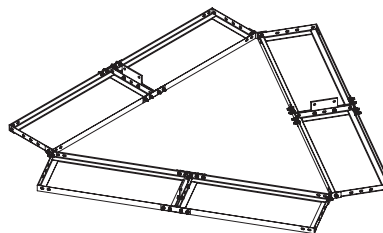

Part #	Description	Kit Qty	Wt. Lbs (Wt. Kg)
FM-MT416	Roof Sled Non-Penetrating	Each	80.0 (36.0)

## Non-Penetrating Mount

Application:	Antenna Mounting
Size:	35" Square Base
Design:	Non-Penetrating
Material:	Hot Dip Galvanized Steel
Order Separately:	Rubber Mats

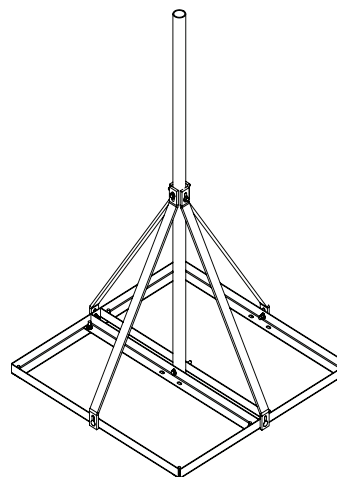

Part #	Description	Kit Qty	Wt. Lbs (Wt. Kg)
FM-RMSM19060	Non-Penetrating Roof Mount with 1.9" OD x 60" Pipe Included	Each	63.0 (29.0)

# RRU & ANTENNA MOUNTS

## Parapet Mount

Application: Antenna Mounting  
 Size: 35" Square Base  
 Design: Non-Penetrating  
 Material: Hot Dip Galvanized Steel  
 Order Separately: Rubber Mats

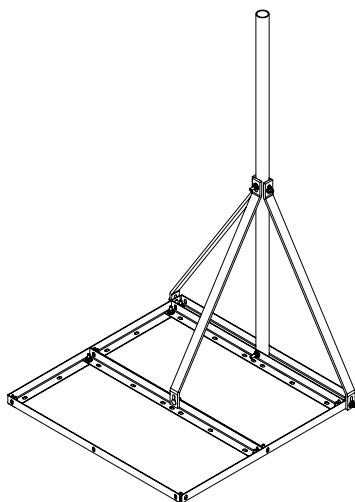

Part #	Description	Kit Qty	Wt. Lbs (Wt. Kg)
FM-RTPM19060	Roof Top Parapet Mount, 1.9" OD x 60" Tall Mast	Each	63.0 (29.0)
FM-RTPM23860	Roof Top Parapet Mount, 2.38" OD x 60" Tall Mast	Each	66.0 (30.0)

## Light Duty Tripod Antenna Mount

Application: Antenna Mounting  
 Size: 36" Tall Base, 23.25" Between Legs  
 Design: Penetrating & Non-Penetrating  
 Material: Steel with Zinc Plating  
 Includes: Base  
 Ordered Separately: Pipe

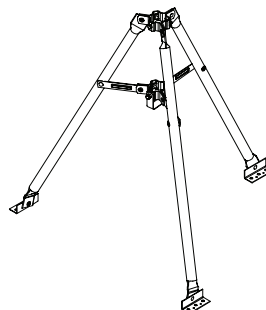

Part #	Description	Kit Qty	Wt. Lbs (Wt. Kg)
FM-TAM36	Tripod Antenna Mount, 36", Fits 1.3" - 2" OD Pipe (Pipe not included)	Each	8.1 (3.6)
FM-TPCST28	Tripod Center Support Tube, 28", 1-5/8" OD & 2" OD	Each	2.2 (1.0)

## J-Mount

Application: Antenna Mounting  
 Size: 22" & 39" Mounting Pipe  
 Design: Swivel Base  
 Feature: Adjustable Angle  
 Material: Powder Coated Steel  
 Ordered Separately: Attachment Hardware

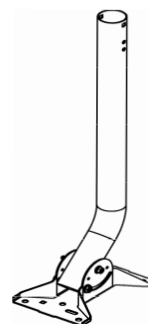

Part #	Description	Kit Qty	Wt. Lbs (Wt. Kg)
FM-JPM22	J-Mount, 22", Powder Coated	Each	3.6 (1.6)
FM-JPM39	J-Mount, 39", Powder Coated	Each	5.4 (2.4)

# RRU & ANTENNA MOUNTS

## Corner Wall Mount

**Application:** Antenna Mounting  
**Size:** 2-3/8" or 4-1/2" OD Pipe  
**Design:** Corner Mount  
**Feature:** Heavy-Duty & Universal Separation  
**Mounts to:** Solid or Hollow Wall  
**Material:** Hot Dip Galvanized Steel  
**Includes:** Two Complete Brackets, 96" Length Pipe, Mounting Hardware for Solid and Hollow Walls

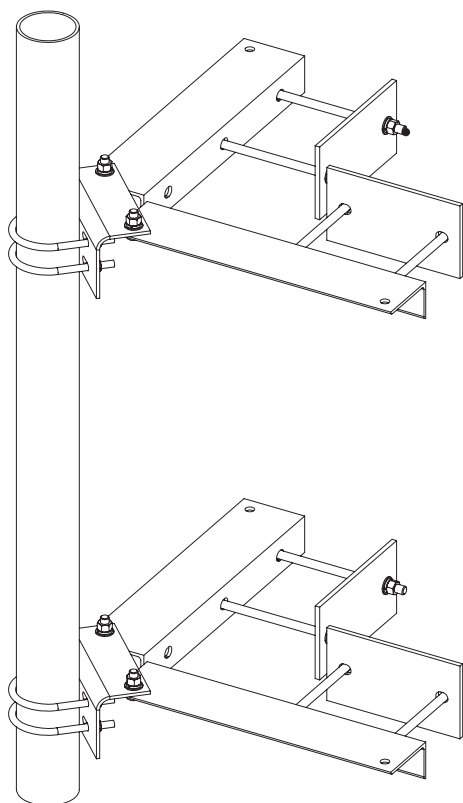

Pipe Ordered Separately

Part #	Description	Kit Qty	Wt. Lbs (Wt. Kg)
FM-CWM296	Corner Wall Mount with 2-3/8" x 96" Pipe	Each	135.0 (61.0)
FM-CWM496	Corner Wall Mount with 4-1/2" x 96" Pipe	Each	190.0 (86.2)

## Universal Wall Mount

**Application:** Antenna Mounting  
**Size:** 14" to 24" Stand-Off  
**Design:** Stand-Off  
**Feature:** Adjustable Standoff  
**Mounts To:** 3/4" to 2-3/8" Pipe  
**Material:** Hot Dip Galvanized Steel

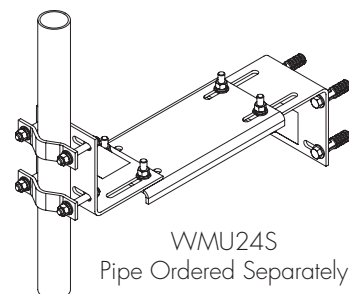

WMU24S  
Pipe Ordered Separately

Part #	Description	Kit Qty	Wt. Lbs (Wt. Kg)
FM-WMU24S	Wall Mount, Universal Light Duty Solid Wall, 14" - 24" Stand-Off	Kit of 1	24.4 (11.1)
FM-WMU24SHD	Wall Mount, Universal Heavy Duty Solid, 14" - 24" Stand-Off	Kit of 2	49.9 (22.6)

## Light-Duty Wall Mount

**Application:** Wall Mount  
**Size:** 0.68" to 1.9" OD Pipe, 4" Standoff  
**Design:** Stand-Off  
**Feature:** Light-Duty  
**Material:** Hot Dip Galvanized Steel  
**Includes:** Brackets & Hardware  
**Ordered Separately:** Pipe

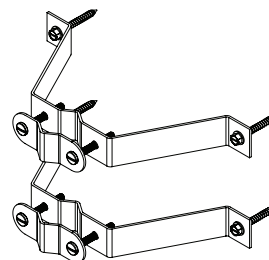

Part #	Description	Kit Qty	Wt. Lbs (Wt. Kg)
FM-LDWM04	Light-Duty Wall Mount Kit, 4", For 0.68" - 1.9" Pipe	Each	1.4 (0.6)







## SITE RELATED

### Square Rail

Application:	Equipment Support
Size:	1-5/8" Widths
Design:	Slotted and Universal
Material:	Hot Dip Galvanized & Pre-Galvanized Steel

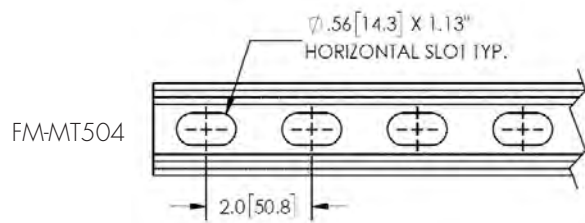
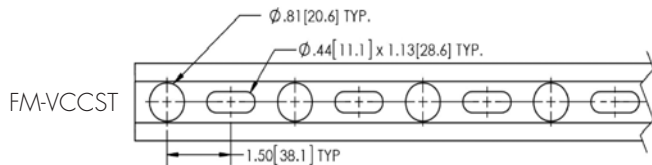

Part #	Description	Kit Qty	Wt. Lbs (Wt. Kg)
FM-VCCST	1-5/8" x 7/8" Support Rail with 13/16" Hole and 7/16" x 1-1/8" Slots, 10' Length, HDG	Each	14.00 (6.00)
FM-MT504	1-5/8" Square Support Rail with 9/16" x 1-1/8" Slots, 10' Length, HDG	Each	13.00 (6.00)

### Spring Nut & Square Washer



Spring Nut

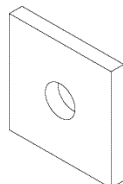

Square Washer

Part #	Description	Kit Qty	Wt. Lbs (Wt. Kg)
FM-MT491	1-5/8" Spring Nut, 3/8" Threaded Hole	Each	0.03 (0.07)
FM-MT387	1-5/8" Square Washer, 7/16" Hole	Each	0.10 (0.05)

### Anti-Corrosion Lubricant

Application:	Corrosion Prevention
Feature:	Low PIM
Includes:	8 Oz Tin Can with Brush



Part #	Description	Kit Qty	Wt. Lbs (Wt. Kg)
FM-NOOXCWB	Anti-Corrosion Lubricant, Tin Can with Brush, 8oz	Kit of 1	0.61 (0.27)

### Plastic Caps



Part #	Description	Kit Qty	Wt. Lbs (Wt. Kg)
FM-ENDCAPR78100	End Cap Red for 1-5/8" x 7/8"	Kit of 100	0.94 (0.43)
FM-ENDCAPW78100	End Cap White for 1-5/8" x 7/8"	Kit of 100	0.94 (0.43)
FM-ENDCAPR100	End Cap Red for 1-5/8" x 1-5/8"	Kit of 100	1.10 (0.50)
FM-ENDCAPW100	End Cap White for 1-5/8" x 1-5/8"	Kit of 100	1.10 (0.50)

### DIN End Cap



Part #	Description	Kit Qty	Wt. Lbs (Wt. Kg)
FM-DEC4310	4.3 - 10 Female End Cap, Brass Nickel Plated	Each	0.04 (0.01)

SITE RELATED

CAP Stud End Cap

Size:	3/8" or 10mm Rods
Design:	Molded Polymer
Feature:	Protects Threaded Ends
Material:	PVC
Includes:	Caps



Part #	Description	Kit Qty	Wt. Lbs (Wt. Kg)
6133140010	CAP 3/8" or M10 Stud End Caps, Black	5,000	12.00 (5.40)

# INDEX

## NUMERIC

1013010655	.....	3-4	6118081050	.....	3-4	6129237165	.....	3-4
1013010870	.....	3-4	6118081075	.....	3-4	6132091000	.....	1-10
1013020665	.....	3-4	6118081075	.....	3-4	6133070212	.....	1-9
1013020875	.....	3-4	6118081100	.....	3-4	6133070507	.....	1-9
1013020875	.....	3-4	6120090020	.....	2-2	6133070511	.....	1-9
6115040012.T	.....	4-1	6120090030	.....	2-2	6133070514	.....	1-9
6115040025.T	.....	4-1	6120090040	.....	2-2	6133070709	.....	1-9
6115040078.T	.....	4-1	6120090050	.....	2-2	6133070711	.....	1-9
6115040114.T	.....	4-1	6120100020	.....	3-5	6133070714	.....	1-9
6115040158.T	.....	4-1	6120100030	.....	3-5	6133070717	.....	1-9
6115160060	.....	2-12	6120100040	.....	3-5	6133070720	.....	1-9
6115160076	.....	2-12	6120100050	.....	3-5	6133070911	.....	1-9
6115160090	.....	2-12	6120130020	.....	3-7	6133070914	.....	1-9
6115160114	.....	2-12	6120130030	.....	3-7	6133072212	.....	1-9
6115160140	.....	2-12	6120130040	.....	3-7	6133072214	.....	1-9
6115232019	.....	2-9	6120130050	.....	3-7	6133072220	.....	1-9
6115232019.GAL	.....	2-9	6121090020	.....	1-2	6133072221	.....	1-9
6115232525.PA	.....	1-11	6121090030	.....	1-2	6133072712	.....	1-9
6115233038	.....	2-9	6121090040	.....	1-2	6133072714	.....	1-9
6115233038.GAL	.....	2-9	6121090050	.....	1-2	6133072717	.....	1-9
6115300108	.....	3-5	6122040011	.....	5-1	6133072717	.....	1-9
6115381010	.....	1-11	6122040012	.....	5-1	6133074008	.....	1-8
6115381015	.....	1-11	6122040012S	.....	5-1	6133074009	.....	1-8
6115381020	.....	1-11	6122040078	.....	5-1	6133074011	.....	1-8
6115381025	.....	1-11	6122040114	.....	5-1	6133074012	.....	1-8
6115381030	.....	1-11	6122040158	.....	5-1	6133074013	.....	1-8
6116530040	.....	2-12	6122050078	.....	5-2	6133074014	.....	1-8
6116530048	.....	2-12	6122050158	.....	5-2	6133074021	.....	1-8
6116530058	.....	2-12	6122090407	.....	1-1	6133074055	.....	1-8
6116530070	.....	2-12	6122090710	.....	1-1	6133074058	.....	1-8
6116530084	.....	2-12	6122091014	.....	1-1	6133074078	.....	1-8
6116530100	.....	2-12	6122091417	.....	1-1	6133074114	.....	1-8
6116530121	.....	2-12	6125231938	.....	1-4	6133074158	.....	1-8
6116530140	.....	2-12	6125232019	.....	1-4	6133074214	.....	1-8
6116530180	.....	2-12	6125233019	.....	1-4	6133074408	.....	1-8
6116530221	.....	2-12	6125233038	.....	1-4	6133074411	.....	1-8
6116530320	.....	2-12	6128073019	.....	1-5	6133074412	.....	1-8
6118072819	.....	1-4	6128073038	.....	1-5	6133074414	.....	1-8
6118081010	.....	3-4	6129237085	.....	3-4	6133074465	.....	1-8
6118081050	.....	3-4	6129237145	.....	3-4	6133077205	.....	1-9

# INDEX

6133077207	.....	1-9	6150010116	.....	3-1	6150520158	.....	3-6
6133077209	.....	1-9	6150010116	.....	3-2	6150520159	.....	3-6
6133077211	.....	1-9	6150010158	.....	3-1	6160002450	.....	3-3
6133077265	.....	1-9	6150010158	.....	3-2	6150010158	.....	3-1
6133140010	.....	9-2	6150010159	.....	3-1	6150010158	.....	3-2
6133150011	.....	1-10	6150010159	.....	3-2	6150010159	.....	3-1
6133150012	.....	1-10	6150015012	.....	3-1	6150010159	.....	3-2
6133150014	.....	1-10	6150015012	.....	3-2	6150015012	.....	3-1
6133150021	.....	1-10	6150015078	.....	3-1	6150015012	.....	3-2
6133150078	.....	1-10	6150015078	.....	3-2	6150015078	.....	3-1
6133150114	.....	1-10	6150015079	.....	3-1	6150015078	.....	3-2
6133150158	.....	1-10	6150015079	.....	3-2	6150015079	.....	3-1
6134020056	.....	5-3	6150015114	.....	3-1	6150015079	.....	3-2
6140121001	.....	1-3	6150015114	.....	3-2	6150015114	.....	3-1
6140121002	.....	1-3	6150015115	.....	3-1	6150015114	.....	3-2
6140121003	.....	1-3	6150015115	.....	3-2	6150015115	.....	3-1
6140122001	.....	1-3	6150015116	.....	3-1	6150015115	.....	3-2
6140122002	.....	1-3	6150015116	.....	3-2	6150015116	.....	3-1
6140122003	.....	1-3	6150015158	.....	3-1	6150015116	.....	3-2
6140123001	.....	1-3	6150015158	.....	3-2	6150015158	.....	3-1
6140123002	.....	1-3	6150015159	.....	3-1	6150015158	.....	3-2
6140123004	.....	1-3	6150015159	.....	3-2	6150015159	.....	3-1
6140123010	.....	1-3	6150210012	.....	3-2	6150015159	.....	3-2
6140124001	.....	1-3	6150500078	.....	3-7	6150210012	.....	3-2
6140124002	.....	1-3	6150500114	.....	3-7	6150500078	.....	3-7
6150000012	.....	3-3	6150500158	.....	3-7	6150500114	.....	3-7
6150000058	.....	3-3	6150510012	.....	3-6	6150500158	.....	3-7
6150000078	.....	3-3	6150510078	.....	3-6	6150510012	.....	3-6
6150000079	.....	3-3	6150510079	.....	3-6	6150510078	.....	3-6
6150000114	.....	3-3	6150510114	.....	3-6	6150510079	.....	3-6
6150000158	.....	3-3	6150510115	.....	3-6	6150510114	.....	3-6
6150010012	.....	3-1	6150510116	.....	3-6	6150510115	.....	3-6
6150010078	.....	3-1	6150510158	.....	3-6	6150510116	.....	3-6
6150010078	.....	3-2	6150510159	.....	3-6	6150510158	.....	3-6
6150010079	.....	3-1	6150520012	.....	3-6	6150510159	.....	3-6
6150010079	.....	3-2	6150520078	.....	3-6	6150520012	.....	3-6
6150010114	.....	3-1	6150520079	.....	3-6	6150520078	.....	3-6
6150010114	.....	3-2	6150520114	.....	3-6	6150520079	.....	3-6
6150010115	.....	3-1	6150520115	.....	3-6	6150520114	.....	3-6
6150010115	.....	3-2	6150520116	.....	3-6	6150520115	.....	3-6

# INDEX

## F

6150520116	.....	3-6	FM-AAGUS	.....	2-9	FM-BCE902	.....	2-8
6150520158	.....	3-6	FM-AAUS	.....	2-9	FM-BCU114	.....	2-4
6150520159	.....	3-6	FM-ACP10	.....	8-6	FM-BCU12	.....	2-4
6160002450	.....	3-3	FM-ACSD24	.....	6-2	FM-BCU158	.....	2-4
6160002480	.....	3-3	FM-ARA22	.....	2-2	FM-BCU158M7	.....	2-4
6190000009	.....	2-1	FM-BC053383	.....	2-6	FM-BCU214	.....	2-4
6190000011	.....	2-1	FM-BC064124	.....	2-7	FM-BCU78	.....	2-4
6190000017	.....	2-1	FM-BC10202158	.....	2-6	FM-BH114NH	.....	2-3
6190000020	.....	2-1	FM-BC1023158	.....	2-6	FM-BH12NH	.....	2-3
6190000028	.....	2-1	FM-BC10232158	.....	2-6	FM-BH158NH	.....	2-3
6190000040	.....	2-1	FM-BC1028158	.....	2-6	FM-BH180NH	.....	2-3
6190000052	.....	2-1	FM-BC124	.....	2-6	FM-BH214NH	.....	2-3
6190000060	.....	2-1	FM-BC134158	.....	2-6	FM-BH43NH	.....	2-3
6190100007	.....	2-1	FM-BC138158	.....	2-6	FM-BH52NH	.....	2-3
6190100011	.....	2-1	FM-BC1410	.....	2-7	FM-BH58NH	.....	2-3
6190100017	.....	2-1	FM-BC14381258	.....	2-7	FM-BH63NH	.....	2-3
6190100022	.....	2-1	FM-BC1439163	.....	2-7	FM-BH64NH	.....	2-3
6190100028	.....	2-1	FM-BC144122	.....	2-7	FM-BH77NH	.....	2-3
6190100040	.....	2-1	FM-BC144384	.....	2-7	FM-BH78NH	.....	2-3
6190100052	.....	2-1	FM-BC144582	.....	2-7	FM-CBA114	.....	1-7
6515030612	.....	5-1	FM-BC2010	.....	8-6	FM-CBA12	.....	1-7
8510007004	.....	1-11	FM-BC2431	.....	2-8	FM-CBA14	.....	1-7
8510007006	.....	1-11	FM-BC2478	.....	2-6	FM-CBA158	.....	1-7
8510007008	.....	1-11	FM-BC3010	.....	8-6	FM-CBA214	.....	1-7
8510007012	.....	1-11	FM-BC3514	.....	8-6	FM-CBA23	.....	1-7
8510049003	.....	2-9	FM-BC3518	.....	8-6	FM-CBA35	.....	1-7
8515020000.T	.....	4-1	FM-BC3819163	.....	2-6	FM-CBA38	.....	1-7
8515030220	.....	5-1	FM-BC384122	.....	2-7	FM-CBA4	.....	1-7
8515030266	.....	5-1	FM-BC384582	.....	2-7	FM-CBA58	.....	1-7
8515130590	.....	5-4	FM-BC387	.....	2-7	FM-CBA78	.....	1-7
8515130490	.....	5-4	FM-BC4016	.....	8-6	FM-CBHK1SS	.....	1-7
8515230001.U	.....	2-10	FM-BC567121530	.....	2-7	FM-CBHK2SS	.....	1-7
8515232119	.....	2-9	FM-BC582	.....	2-6	FM-CBHK3SS	.....	1-7
8515233119	.....	2-9	FM-BC6810121425	.....	2-7	FM-CIN1278	.....	2-5
8518049003.P	.....	1-1	FM-BCE1051	.....	2-8	FM-CIN14114	.....	2-5
8590000102	.....	2-11	FM-BCE151	.....	2-8	FM-CIN1478	.....	2-5
8590000203	.....	2-11	FM-BCE2202	.....	2-8	FM-CIN17114	.....	2-5
8590000210	.....	2-11	FM-BCE601	.....	2-8	FM-CIN22114	.....	2-5
8590000304	.....	2-11	FM-BCE631	.....	2-8	FM-CIN28114	.....	2-5
8590000305	.....	2-11	FM-BCE771	.....	2-8	FM-CIN33114	.....	2-5
8590000406	.....	2-11						



# INDEX

FM-CIN38114	.....	2-5	FM-CSU1212	.....	5-2	FM-GB02519NH	.....	4-4
FM-CIN3812	.....	2-5	FM-CSU12214	.....	5-2	FM-GB02519TNH	.....	4-4
FM-CIN3878	.....	2-5	FM-CSU1258	.....	5-2	FM-GB02519TU	.....	4-4
FM-CIN536478	.....	2-5	FM-CTP4	.....	6-4	FM-GB02519U	.....	4-4
FM-CIN58114	.....	2-5	FM-CWM296	.....	8-14	FM-GB0412NH	.....	4-4
FM-CINE040612	.....	2-8	FM-CWM496	.....	8-14	FM-GB0412TNH	.....	4-4
FM-CINE040638	.....	2-8	FM-DAC200	.....	8-6	FM-GB0412TU	.....	4-4
FM-CL0610U	.....	6-5	FM-DCP10	.....	8-6	FM-GB0412U	.....	4-4
FM-CL0610UH	.....	6-5	FM-DEC4310	.....	9-1	FM-GB0414NH	.....	4-4
FM-CL0620U	.....	6-5	FM-ENDCAPR100	.....	9-1	FM-GB0414TNH	.....	4-4
FM-CL0620UH	.....	6-5	FM-ENDCAPR78100	.....	9-1	FM-GB0414TU	.....	4-4
FM-CL0910U	.....	6-5	FM-ENDCAPW100	.....	9-1	FM-GB0414U	.....	4-4
FM-CL0910UH	.....	6-5	FM-ENDCAPW78100	.....	9-1	FM-GB0420NH	.....	4-5
FM-CL0920U	.....	6-5	FM-EP1447	.....	5-4	FM-GB0420TNH	.....	4-5
FM-CL0920UH	.....	6-5	FM-EP1448	.....	5-4	FM-GB0420TU	.....	4-5
FM-CL1001	.....	6-5	FM-EP1449	.....	5-4	FM-GB0420U	.....	4-5
FM-CL1210U	.....	6-5	FM-EP220	.....	5-4	FM-GB0424NH	.....	4-5
FM-CL1210UH	.....	6-5	FM-EP576	.....	5-4	FM-GB0424TNH	.....	4-5
FM-CL1220U	.....	6-5	FM-EPCAP4	.....	5-4	FM-GB0424TU	.....	4-5
FM-CL1220UH	.....	6-5	FM-EPCAP5	.....	5-4	FM-GB0424U	.....	4-5
FM-CL2001	.....	6-5	FM-GB0206NH	.....	4-3	FM-GBHKDPU	.....	4-6
FM-CMTB	.....	5-3	FM-GB0206TNH	.....	4-3	FM-GBHKU	.....	4-6
FM-CMTB10	.....	5-3	FM-GB0206TU	.....	4-3	FM-GBIT	.....	4-6
FM-CMTBR	.....	5-3	FM-GB0206U	.....	4-3	FM-GKN114C2	.....	4-2
FM-CMTBR10	.....	5-3	FM-GB0210NH	.....	4-3	FM-GKN12C2	.....	4-2
FM-CMTG	.....	5-3	FM-GB0210TNH	.....	4-3	FM-GKN14C2	.....	4-2
FM-CMTG10	.....	5-3	FM-GB0210TU	.....	4-3	FM-GKN158C2	.....	4-2
FM-CMTGR	.....	5-3	FM-GB0210U	.....	4-3	FM-GKN78C2	.....	4-2
FM-CMTGR10	.....	5-3	FM-GB0212NH	.....	4-3	FM-GKNL	.....	4-2
FM-CMTO	.....	5-3	FM-GB0212TNH	.....	4-3	FM-GKNM	.....	4-2
FM-CMTO10	.....	5-3	FM-GB0212TU	.....	4-3	FM-GKNS	.....	4-2
FM-CMTR	.....	5-3	FM-GB0212U	.....	4-3	FM-GKQ114T2	.....	4-1
FM-CMTR10	.....	5-3	FM-GB0214NH	.....	4-3	FM-GKQ12T2	.....	4-1
FM-CMTV	.....	5-3	FM-GB0214TNH	.....	4-3	FM-GKQ158T2	.....	4-1
FM-CMTV10	.....	5-3	FM-GB0214TU	.....	4-3	FM-GKQ58T2	.....	4-1
FM-CMTW	.....	5-3	FM-GB0214U	.....	4-3	FM-GKQ78T2	.....	4-1
FM-CMTW10	.....	5-3	FM-GB02512NH	.....	4-4	FM-GKU2H5U	.....	4-1
FM-CMTY	.....	5-3	FM-GB02512TNH	.....	4-4	FM-GKU2H5UT	.....	4-1
FM-CMTY10	.....	5-3	FM-GB02512TU	.....	4-4	FM-GKUS	.....	4-1
FM-CO200	.....	8-1	FM-GB02512U	.....	4-4	FM-HF4R	.....	7-4

# INDEX

FM-HF5R	7-4	FM-MT546144	8-10	FM-PBPM09	6-2
FM-HGC214	2-1	FM-MT54614440	8-10	FM-PBPM09K10	6-2
FM-HK10010	2-3	FM-MT546150	8-10	FM-PC034	7-3
FM-HK3410	2-3	FM-MT54615040	8-10	FM-PCC4	8-2
FM-HKDSCB158	1-7	FM-MT546174	8-10	FM-PMSL2	8-7
FM-HKSSCB158	1-7	FM-MT54617440	8-10	FM-PMSL4	8-7
FM-HKTSCB158	1-7	FM-MT546252	8-10	FM-PMSU2B	8-9
FM-HS400	8-5	FM-MT54625240	8-10	FM-PMSU2B126	8-9
FM-HS600	8-5	FM-MT54696	8-10	FM-PMSU2B72	8-9
FM-JPM22	8-13	FM-MT5469640	8-10	FM-PMSU2B96	8-9
FM-JPM39	8-13	FM-MT547126	8-10	FM-PMSU4B	8-9
FM-LDWM04	8-14	FM-MT54712640	8-10	FM-PMSU4B126	8-9
FM-MF126	7-3	FM-MT54716040	8-10	FM-PMSU4B48	8-9
FM-MF130	7-3	FM-MT54718440	8-10	FM-PMSU4B63	8-9
FM-MF130	8-10	FM-MT651	8-10	FM-PMSU4B72	8-9
FM-MF273	7-3	FM-MT651144	8-10	FM-PMSU4B96	8-9
FM-MF273	8-10	FM-MT65114440	8-10	FM-RMA100P	1-5
FM-MIS10C	8-11	FM-MT651150	8-10	FM-RMA200P	1-5
FM-MIS12C	8-11	FM-MT65115040	8-10	FM-RMA300P	1-5
FM-MIS4C	8-11	FM-MT65117440	8-10	FM-RMA400P	1-5
FM-MIS6C	8-11	FM-MT65125240	8-10	FM-RMA500P	1-5
FM-MIS8C	8-11	FM-MT6517240	8-10	FM-RMSM19060	8-12
FM-MT219H	8-4	FM-MT65184	8-10	FM-RMUSBG	6-3
FM-MT219MH	8-4	FM-MT6518440	8-10	FM-RRUDPM	8-8
FM-MT3165FP150	8-10	FM-MT65196	8-10	FM-RRUDSM	8-8
FM-MT35712	7-4	FM-MT6519640	8-10	FM-RRUMBL	8-8
FM-MT35724	7-4	FM-MT653	8-10	FM-RRUMBL3	8-8
FM-MT387	9-1	FM-MT654126	8-10	FM-RRUUT12	6-2
FM-MT416	8-12	FM-MT65472	8-10	FM-RTPM19060	8-13
FM-MT465	5-1	FM-MT65496	8-10	FM-RTPM23860	8-13
FM-MT491	9-1	FM-MTF1598	6-4	FM-RTST	8-11
FM-MT504	9-1	FM-MTF1599	6-4	FM-S200	8-4
FM-MT537	8-10	FM-MTF1637	6-4	FM-S300	8-4
FM-MT537174	8-10	FM-NOOXCWB	9-1	FM-S400	8-4
FM-MT537252	8-10	FM-P200	8-5	FM-SA38300	2-9
FM-MT53740	8-10	FM-P300	8-5	FM-SA38500	2-9
FM-MT546120	8-10	FM-PBAB143	6-1	FM-SA38S	2-11
FM-MT54612040	8-10	FM-PBAB144	6-1	FM-SA38S100	2-11
FM-MT546126	8-10	FM-PBAB14K01	6-1	FM-SA38S200	2-11
FM-MT54612640	8-10	FM-PBAB14K10	6-1	FM-SA38S300	2-11

# INDEX

FM-SA38S400	..... 2-11	FM-SC2201	..... 5-6	FM-TWAG27	..... 1-6
FM-SA38S500	..... 2-11	FM-SC371	..... 5-6	FM-TWAGLH100	..... 1-6
FM-SAB	..... 8-3	FM-SC381	..... 5-5	FM-TWAGLH25	..... 1-6
FM-SAB10	..... 8-3	FM-SC383	..... 5-5	FM-TWAGR50	..... 1-6
FM-SAB12	..... 8-3	FM-SC389	..... 5-5	FM-TWRHDIT	..... 1-6
FM-SABU	..... 8-3	FM-SC461	..... 5-6	FM-UA3G	..... 2-9
FM-SABU10	..... 8-3	FM-SC521	..... 5-6	FM-USM2080K1	..... 8-4
FM-SABU12	..... 8-3	FM-SC581	..... 5-5	FM-VCCST	..... 9-1
FM-SABUT	..... 8-2	FM-SC582	..... 5-5	FM-W114SHS	..... 2-2
FM-SASS	..... 2-10	FM-SC583	..... 5-5	FM-W12SHS	..... 2-2
FM-SASS100	..... 2-10	FM-SC584	..... 5-5	FM-W158SHS	..... 2-2
FM-SASS200	..... 2-10	FM-SC631	..... 5-6	FM-W78SHS	..... 2-2
FM-SASS300	..... 2-10	FM-SC632	..... 5-6	FM-WBBS	..... 7-3
FM-SASS400	..... 2-10	FM-SC771	..... 5-6	FM-WBBS2	..... 7-3
FM-SASS500	..... 2-10	FM-SC781	..... 5-5	FM-WBCS243	..... 7-2
FM-SAT1515	..... 5-3	FM-SC782	..... 5-5	FM-WBCY110	..... 7-2
FM-SAUGH	..... 2-10	FM-SC783	..... 5-5	FM-WBCY210	..... 7-2
FM-SAUS	..... 2-10	FM-SC784	..... 5-5	FM-WBCY710	..... 7-2
FM-SAUS100	..... 2-10	FM-SC851	..... 5-6	FM-WBK0710B	..... 7-2
FM-SAUS200	..... 2-10	FM-SC901	..... 5-6	FM-WBK110B	..... 7-1
FM-SAUS300	..... 2-10	FM-SC902	..... 5-6	FM-WBK110B10	..... 7-1
FM-SAUS400	..... 2-10	FM-SCB	..... 5-5	FM-WBK110B15	..... 7-1
FM-SAUS500	..... 2-10	FM-SCP10	..... 8-6	FM-WBK110BHK	..... 7-1
FM-SBSTB1515	..... 5-3	FM-SCRG2136	..... 5-5	FM-WBK110S	..... 7-1
FM-SBSTB215	..... 5-3	FM-SCRG86	..... 5-5	FM-WBK210B	..... 7-1
FM-SC1141	..... 5-5	FM-SHU114	..... 2-3	FM-WBK210B10	..... 7-1
FM-SC121	..... 5-5	FM-SHU12	..... 2-3	FM-WBK210B15	..... 7-1
FM-SC122	..... 5-5	FM-SHU158	..... 2-3	FM-WBK210BHK	..... 7-1
FM-SC123	..... 5-5	FM-SHU214	..... 2-3	FM-WBK210S	..... 7-1
FM-SC124	..... 5-5	FM-SHU58	..... 2-3	FM-WBLB123	..... 7-2
FM-SC125	..... 5-5	FM-SHU78	..... 2-3	FM-WBLB123HD	..... 7-2
FM-SC1271	..... 5-6	FM-SMU2080	..... 8-7	FM-WBLB243	..... 7-2
FM-SC12F1	..... 5-5	FM-SSTB2550	..... 6-3	FM-WBLB243HD	..... 7-2
FM-SC12F2	..... 5-5	FM-SSTB6080	..... 6-3	FM-WBT123	..... 7-4
FM-SC12F3	..... 5-5	FM-SSTBV12	..... 6-3	FM-WBT243	..... 7-4
FM-SC12F4	..... 5-5	FM-TAM36	..... 8-13	FM-WMU24S	..... 8-14
FM-SC1501	..... 5-6	FM-TPCST28	..... 8-13	FM-WMU24SHD	..... 8-14
FM-SC1581	..... 5-5	FM-TPGUSB	..... 8-12	FM-WSSACK	..... 5-3
FM-SC1801	..... 5-6	FM-TWAG16	..... 1-6	FM-XA2020	..... 8-2
FM-SC2141	..... 5-5	FM-TWAG18	..... 1-6	FM-XA2030	..... 8-2

# INDEX

FM-XP197U	.....	8-1
FM-XP2020	.....	8-1
FM-XP2025	.....	8-1
FM-XP2030	.....	8-1
FM-XP2040	.....	8-1
FM-XP2525	.....	8-1
FM-XP2530	.....	8-1
FM-XP3030	.....	8-1
FM-ZBH4	.....	6-3
FM-ZBH8	.....	6-3







*Building Sustainable Innovation*

**Global Headquarters**

Via Belvedere 11  
20861 BRUGHERIO  
Tel. +39 03 92 899 311

**US Headquarters**

154 Knotter Drive  
Cheshire, CT 06410  
Tel. +1.203.759.3744

Visit us at: [www.fimoworld.com](http://www.fimoworld.com)

Email us at: [customersupportUSA@fimoworld.com](mailto:customersupportUSA@fimoworld.com)

Tel. +1.203.759.3744